

United States Coast Guard Band

Soprano

Preliminary Audition via Video Recording/Resume
Materials due August 2, 2022

Live Audition for Invited Candidates
September 15, 2022

Preliminary Audition Requirements

- Send a **Resume** and a **Video Recording** of the following repertoire to **cgbauditions@gmail.com** no later than August 2, 2022.
- Recordings may be sent in any accessible format: MP4, Dropbox, Google Drive, private YouTube link, etc
- If applicable, recordings of previous performances may be submitted.
- Include your **last name** in the file name(s).

Video Recording Repertoire

1. **National Anthem**—a cappella in Bb. Apply the musical parameters of the provided score: tempo, time signature, etc.
2. Choose one of the following: Accompaniment is candidate's choice (piano, live performance, etc)
 - a. Candidate's choice of a piece by **Leonard Bernstein** or **Kurt Weill**
 - b. **Opera/Operetta** selection in a foreign language—Bel Canto Period or later
3. **Jazz Standard**: provide a performance of any jazz standard. Accompaniment may vary (big band, combo, piano only, etc.)
4. Choose one of the following: Accompaniment is candidate's choice (piano, live performance, etc)
 - a. Rodgers & Hammerstein or similar selection
 - b. Modern/Post 2000 Music Theatre selection
 - c. Choice of a Traditional American Hymn or Spiritual

Send recordings and resumes to: **cgbauditions@gmail.com**

Live Audition

The live audition is invitation only based on preliminary materials.

September 15, 2022

Location: Leamy Concert Hall

US Coast Guard Academy

15 Mohegan Ave

New London, CT 06320

- Accompaniment will be provided
- Candidates must provide piano sheet music for selections not included in this packet

Repertoire

1. **National Anthem:** a cappella in Bb. Apply the musical parameters of the provided score: tempo, time signature, etc.
2. Candidate's choice of a piece by **Leonard Bernstein** or **Kurt Weill:** with piano, no mic
3. **Opera/Operetta** selection in a foreign language—Bel Canto period or later: Give a one-minute introduction of the piece, then sing with piano, no mic.
4. **Jazz Standards:** Sing one jazz ballad and one up-tempo standard with mic, accompanied by jazz combo
*Music provided, candidate may change key.
 - a. Choose one of the following ballads:
 - i. Billy Strayhorn, *Lush Life*
 - ii. George Gershwin, *Someone to Watch Over Me*
 - b. Choose one of the following up-tempo charts:
 - i. Cole Porter, *Just One of Those Things*
 - ii. Irving Berlin, *Blue Skies*
5. Gene Sheer, **American Anthem:** with mic and piano. Music provided.
6. **Music Theatre:** Choose one of each of the following in contrasting styles
 - a. Rodgers & Hammerstein or similar selection: with piano, no mic
 - b. Modern/Post 2000 selection: with mic and piano
7. Choice of a Traditional **American Hymn** or **Spiritual:** candidate's choice a cappella or with piano
8. **Emcee Demonstration** (no singing required): give an approximately two-minute introduction to a concert segment—greet an imaginary audience and introduce these two band pieces:
 - a. Paul Hindemith, *Symphony in Bb for Band*
 - b. J.P. Sousa, *Nobles of the Mystic Shrine*

DEPARTMENT OF DEFENSE EDITION OF NATIONAL ANTHEMS
UNITED STATES OF AMERICA

Conductor

STAR SPANGLED BANNER

FRANCIS SCOTT KEY
JOHN STAFFORD SMITH

Majestically (♩ = 88-104)

Sn. Dr.

1 2

pp cresc. ff

simile ten. Drs.

Compiled and Arranged for Official Use of Armed Forces Bands by the

UNITED STATES NAVAL SCHOOL OF MUSIC

PROPERTY OF U. S. ARMED FORCES
Mahony & Roese, Inc., N. Y. C. (886)
Order No. O.I. 5396-G-55

4 April 1955

Federal Stock No. 7660-265-2444

* Drum roll optional.

Vocal

"AMERICAN ANTHEM"

Scheer, Arr. by Ian Frenkel

Moderato

A

All we've been gi - ven by those who came be - fore, The—

dream of a na - tion where free - dom would en - dure, The—

work and pra - yers of cen - tu - ries— have brought us to this day.

B

What shall be our le - ga - cy,— what will our chil - dren say? Let them say of me I was

one— who be - lieved In— sha - ring the ble - ssings I've re - ceived.— Let me

know in my heart when my days— are— through A - me - ri - ca, A - me - ri - ca, I

ritenuto C **a tempo**

gave my best to you.— Each ge - ne - ra - tion from the

plains to dis - tant shore With the gifts that they were gi - ven were de -

26

ter - mined to leave more. Va-liant bat - tles fought to - ge - ther, acts of

28

con - science fought a - lone, These are the seeds _____ from which A

D

30

me - ri - ca has grown. Let them say of me I was one _____ who be - lieved In _____

33

sha - ring the ble - ssings I've re - ceived _____ Let me know In my heart when my

36

days _____ are _____ through A - me - ri - ca, A - me - ri - ca, I gave the best to you. _____

ritenuto

E Slowly, rubato

39

For those who think they have

42

no - thing to share, Who _____ fear in their hearts there is no he - ro there, Know that

Tempo primo

45

qui - et acts of dig - ni - ty _____ are that which for - ti - fies the soul of a na - tion _____ that

F

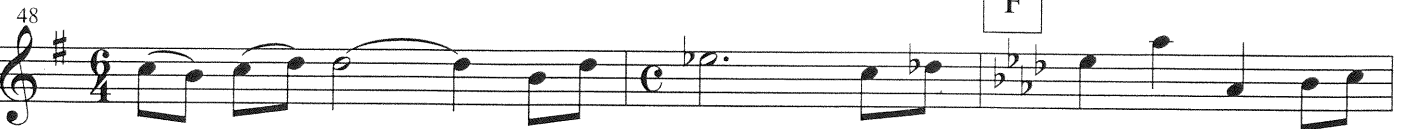

48

ne - ver _____ dies, _____ ne - ver dies Let them say of me I was

one— who be-lieved In— sha - ring ble-ssing I've re - ceived.— Let me

know in my heart when my days— are—through A - me - ri - ca, A - me - ri - ca, A -

me - ri - ca, A - me - ri - ca, A - me - ri - ca, A - me - ri - ca, I gave my

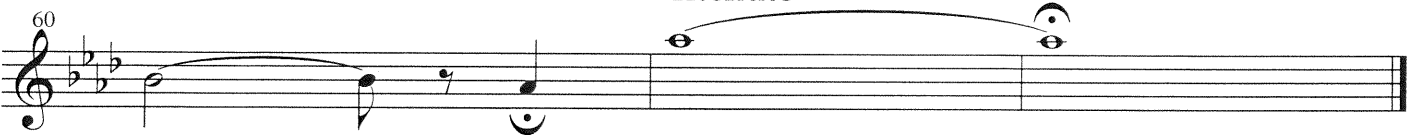

best— to you!—

THE UNITED STATES
COAST GUARD BAND B - 1531

LUSH LIFE

-BILLY STRAYHORN

(MED. BALLAD)

Db6 Cb7 Dbmaj7 Cb7

Dbmaj7 Cb7 Dbmaj7 Eb-7 Emaj7 Gb-7 Ab-7 D7

Db6 D7 1. Dbmaj7 D7(b5) 2. Dbmaj7, G-7b5 C7

F- F-6 F-7 F-6 F- G-7 Gb7b5

F- F-6 F-7 F-6 F- Eo7 Eb-7 Ab7

B7b5 Bb7 Eb-7 A7b5 Eb-7 Ab7

Db6 D7 Db6 D7 Db6 - C7b5 B7 Emaj7 Eb7b5 D7

Db6 D7 Db6 D7 Db6 Db7 C7 F#m7 E7#5 Eb7

Ab6 Eb7#9 Ab6 E-7 A7 D6 D-7 G7 C6 B7 Bb7 A7 Ab7

Db6 D7 Db6 D7 Db6 C7b5 B7 Bb7

Eb-7 Gb-7 Cb7 A7#5 Ab7 Dbm7 Db-7 Gb7 Cbm7 F-7 Bb7

Eb-7 Gb-7 Cb7 A7#5 Ab7 E#m7 Eb6 Dm7 G7 Eb-7 D7 Dbm7

Four empty musical staves.

SOMEONE TO WATCH OVER ME

Words by Ira Gershwin
Music by George Gershwin

Slowly

Chords: Eb, Am7-5, Ab, Abdim, Eb/G, Gbdim

Chords: Bb7/F, Em7-5, Edim, Fm, Gdim, Em/Ab, Am7-5, Cm7, F7, Em7/Bb, Bb7, G7+5, C9, F7+5, Bb9

Chords: Eb, Abdim, Ab, Abdim, Ab, Abm6, Abdim

Chords: Eb/G, Am7-5, D7, G7, C9, C7-9, F9, Bb7-9

Chords: Eb, Am7-5, Ab, Abdim, Eb/G, Gbdim

Chords: Bb7/F, Em7-5, Edim, Fm, Gdim, Em/Ab, Am7-5, Cm7, F7, Em7/Bb, Bb7, Eb, Abm, Eb

* Usually:

Chords: G7+5, C9, F7+5, Bb9

**

Chords: C9, F7+5, Bb9, Bb7-9

or even:

Chords: G7+5, C9, F9+5, Bb13

JUST ONE OF THOSE THINGS

Words and Music by Cole Porter

Bright

*

**Abdim

* Usually in this rhythm, and similarly throughout:

** Chord clashes with melody, but is often used.

Fm *D♭Ma7*
Fm7 *F* *B♭7* *E♭* *Dm7* *G7* *Dm7* *A*
 end of it When we start - ed paint - ing the town,

E♭dim *G7/B* *C6* *C6/B* *Am* *C+* *C♯/G* *C6/G* *F♯m7-5* *Fm(Ma7)* *Fm7* *Fm6*
 We'd have been a - ware that our love af - fair was too

Em7 *F♯dim* *E♭dim* *Gm7* *C7* *Em7-5* *A7-9* *Dm*
 hot not to cool down. So good - bye, dear,

Em7 *A7* *E/C* *F7*
 and A - men, Here's hop - ing we

Bm7-5 *B♭Ma7* *B♭m6* *Am7* *D7* *F♯dim*
 meet now and then, It was great fun, But it was Just One

Gm7 *C13-9* | 1. *F* *Em7-5* *A7-9*
 Of Those Things. It was

2. *F* *F7/A* *B♭* *Bdim* *E/C* *Gm7/C* *F*
 Things. Things.

Note: Melody varies on each repeat.

BLUE SKIES

-IRVING BERLIN

(MED.)

E. B⁷/D[#] G/D
 C[#]-7b5 Gmaj7 E7b9 A-7 D7
 G^b 1. F[#]-7b5 B7b9 2. A-7 D7
 Gmaj7 F7 Gmaj7 F7 Gmaj7
 D7 Gmaj7 F7 Gmaj7 F7 Gmaj7
 D7 Gmaj7 B7[#]5 E- B⁷/D[#]
 G/D C[#]-7b5 Gmaj7 E7b9
 A-7 D7 G^b (F[#]-7b5 B7b9)
 FINE