

# U.S. Coast Guard Band Section/Lead Trumpet Audition Requirements

**Audio Recordings/Resumes due: July 11, 2022**  
Live Audition—invitation only: August 30, 2022

## **Audition Requirements:**

- Audio Recordings and Resumes must be received by July 11, 2022. Semifinalists will be invited to the live audition on August 26, 2022 based on audio recordings.
- Please submit a single audio file (mp3/mp4 preferred), with all excerpts recorded in the order listed. Recordings should not be edited other than to trim excessive silence from the beginning and end of selections.
- Record the band excerpts (1-3) in one continuous take.
- Lead trumpet excerpts (4-6) may be recorded in separate takes.
- To preserve anonymity, please do not talk or make any extraneous noise during your recording.
- Place the microphone approximately 8 feet in front of you and 6 feet above the floor. Avoid recording in rooms with excessive reverberation.
- Band excerpts may be performed on Bb or C trumpet. Lead trumpet excerpts should be performed on Bb trumpet.
- Please include your last name in the file name.

Send recordings and resumes to: **[cgbauditions@gmail.com](mailto:cgbauditions@gmail.com)**

You can expect a confirmation email when your audition materials are received.

## **Audio Recording Repertoire**

- |  |                                      |
|--|--------------------------------------|
| 1. <b>Symphony in Bb</b> Paul Hindemith        | Mvt 1. Beginning through A           |
| 2. <b>First Suite in Eb</b> Gustav Holst       | Mvt. 2, D through E                  |
| 3. <b>Variations on America</b> Charles Ives   | O through P. Play both parts as one. |
| 4. <b>Blues in Frankie's Flat</b> Frank Foster | H—tag                                |
| 5. <b>Blues for Red</b> John Fedchock          | m.121—145                            |
| 6. <b>A Little Minor Booze</b> Stan Kenton     | m.121—end                            |

**US Coast Guard Band**  
**Section/Lead Trumpet**  
**Live Audition Repertoire—August 30, 2022**  
Leamy Hall, U.S. Coast Guard Academy, New London, CT

**Concert Band Excerpts**

**Symphonic Dances from West Side Story**—Leonard Bernstein  
m. 508—542; m. 678—701

**Symphony in Bb**—Paul Hindemith  
Mvt. 1, beginning to letter A

**Variations on America**—Charles Ives  
Letter O to P, play both parts as one

**First Suite in Eb**—Gustav Holst  
Mvt. 2, D to E

**El Capitan**—J.P. Sousa  
Beginning to 2/4 section. Take second endings

**Sonata**—Halsey Stevens  
Mvt. 1, beginning to m. 69

**Section Playing**

**Sonata Octavi Toni**—Giovanni Gabrieli  
Trumpet 1     quarter note = 92

**Jazz/Lead**

- |   |                                |   |
|---|--------------------------------|---|
| 1 | <b>Billie's Bounce</b>         | (play head twice, optional improvised solo) |
| 2 | <b>Blues in Frankie's Flat</b> | (H—Tag)                                     |
| 3 | <b>Blues for Red</b>           | (m.121—145)                                 |
| 4 | <b>Elgin's Key</b>             | (L—N)                                       |
| 5 | <b>A Little Minor Booze</b>    | (m.121—end)                                 |
| 6 | <b>Stardust</b>                | All   |
| 7 | <b>Time Check</b>              | (209—233)                                   |
| 8 | <b>Us</b>                      | (beginning—C)                               |
| 9 | <b>Whirly Bird</b>             | (99—129)                                    |

**Sight-reading may be asked at any time.**

# SYMPHONIC DANCES, BERNSTEIN

508 D Trumpet  
Open *shake*

508 *f* *cresc.* *ff*

517 *shake*

517 *ff* to B<sup>b</sup> Tpt. 2 524 B<sup>b</sup> Trumpet

525 *ff*

525 *ff*

531 536 *ff*

531 *ff* 536 *ff*

540 540 *ff* *Molto Rall.* 549 555 7

540 *ff* *Molto Rall.* 549 555 7

670 676 676

670 676 676

681 681

681 681

684 685 *shake* *ff* *shake* *pp sub.*

684 *fz* 685 *shake* *ff* *shake* *pp sub.*

690 694 *pp sub.* *ff*

690 *pp sub.* 694 *ff*

695

695

# Symphony in B flat

I

Paul Hindemith

1 Moderately fast, with vigor ( $\text{♩}$  88-92)

## VARIATIONS ON AMERICA, IVES

# First Suite in Eb

Gustav Holst

**D** Solo  
*mf dolce*

Solo

Tutti  
*mf* *p* 8

+34006

Solo B $\flat$  Cornet (Conductor)  
or Flügelhorn

## El Capitan March

JOHN PHILIP SOUSA

*ff* *f* *p*

*f* *p*

*f* *ff* *mp* *f* *fff* *f*

12

# SONATA

for Trumpet and Piano

Trumpet in Bb

HALSEY STEVENS

Allegro moderato ♩ = 116-120  
ben articolato

*poco f*

7

*meno f* *poco f*

16

24

34

*p*

42

*mf* *f* *dim.*

Molto meno mosso ♩ = 48 = ♩ del precedente

51

*p espr.*

59

*p*

66

Tempo I (48) Tempo II Tempo I Tempo II con sord. Tempo I

*p lontano*

# SONATA OCTAVI TONI

Sacrae Symphoniae - Venice, 1597

GIOVANNI GABRIELI  
(1567-1612)

Edited by ROBERT KING

CHOIR I  
B<sup>b</sup> TRUMPET I

$\text{♩} \approx 92$

Moderato

BLUES)

# BILLIE'S BOUNCE

CHARLIE PARKER

F7 Bb7 Bb F7

F7 Bb7 Bb7 F7

Ami D7 Gmi C7 F7 D7

Gmi C7 F7 F7

F7 Cmi F7 Bb7

Bb7 F7 Ami D7

Gmi C7 F7

(LAST 12 BARS ARE TRANSCRIBED FROM  
PARKER SOLD - SAVOY RECORDING)

2 1st Trumpet Blues In Frankie's Flat

slur  
F 12  
shake!  
95  
mf  
G Piano 12

Start Here  $\downarrow \approx 152$

H p  
mf  
I  
cresc.

**TAG**                      6                      4                      2

**WALRUS MUSIC PUBLISHING**  
P.O. BOX 1910  
PISMO BEACH, CA 93488-1910  
[www.walrusmusic.com](http://www.walrusmusic.com)

"BLUES FOR RED" 1st B♭ TRUMPET

# Play ~~XXXXXXXXXX~~

2.

2

ELQIN'S KEY TRUMPET 1

Start  
♩ = 106 (Straight 8's)

# Elqin's Key

ELGIN'S KEY TROMPET 1

3

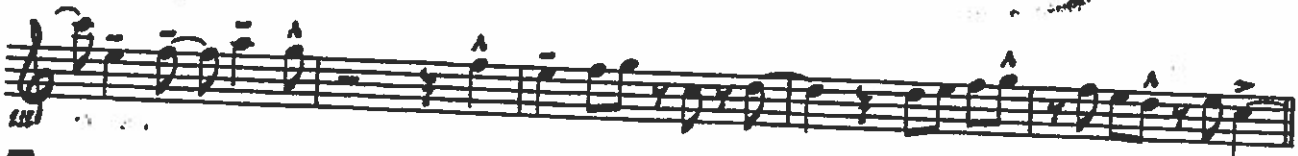

Elgins Key p.2

109 ON CUE (SAXES)

12

*♩ = 136 Medium Swing*

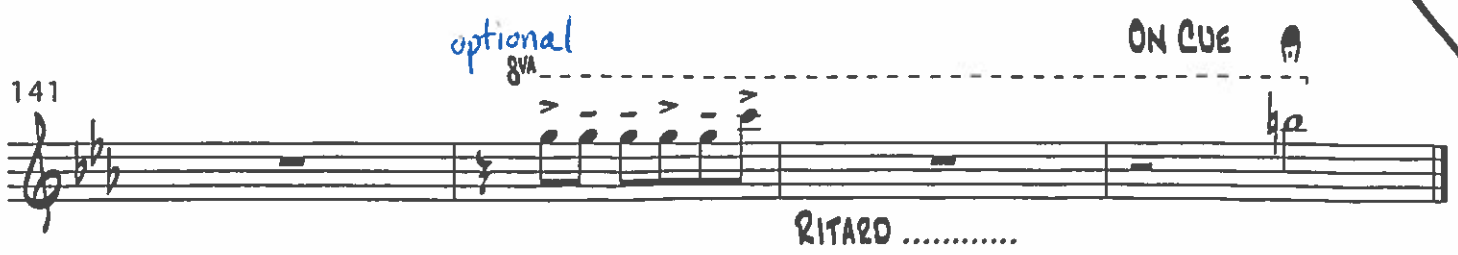
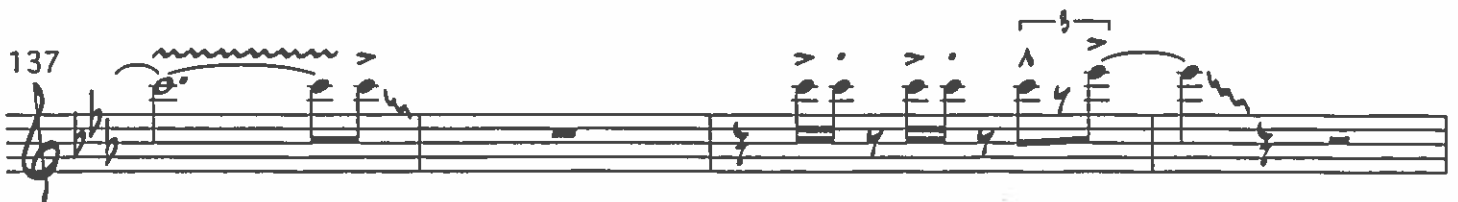
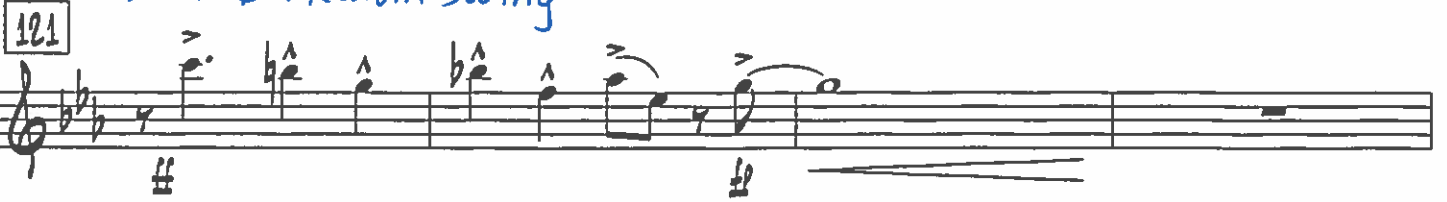

Trumpet

# Stardust excerpt

**Ballad**  $\text{♩} = 72$  Interpret melody  
very freely

2nd ending.  
~ J = 260

(OPEN-DRUM SOLO)

[Slow 4]

On Cue

# Us

1st Bb Trumpet  
Funky Rock (J=108)

by Thad Jone

start

f

→

**A** *S.*

mf

f

**B**

f mp

**C**

f 8

**D** (TRBS.) **E** (UNIS.)

f 8

**F** (UNIS.)

3 (ENS.)

(ENS.)

**G** **H**

(UNIS.) (ENS.)

(UNIS.) (ENS.) 4

# Whirly Bird, Hefti

$\text{♩} = 250$  swing

**A**

**H**

