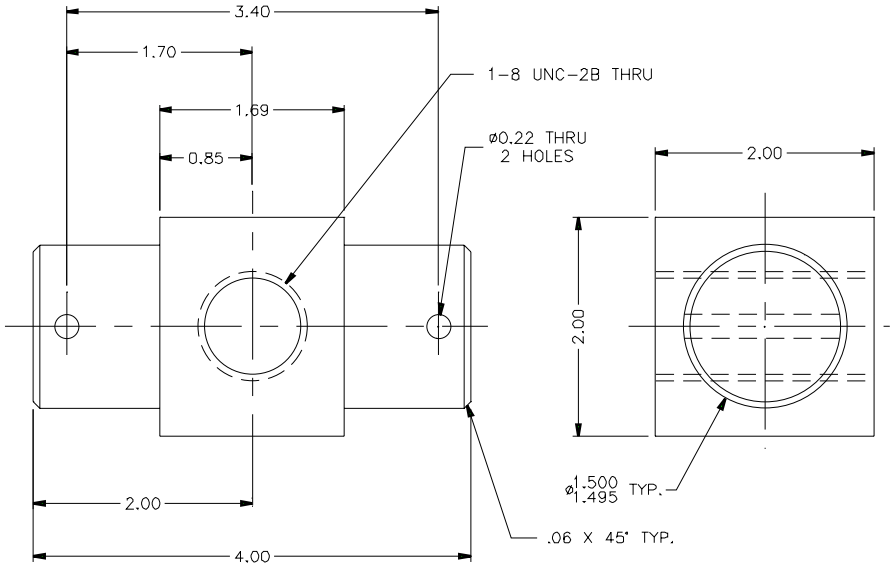

2. REMOVE ALL BURRS AND SHARP EDGES
1. MATERIAL - STAINLESS STEEL
PER ASTM A581, TYPE 303

CONTRACT NUMBER DTCG23-91-C-EC1067

TOLERANCES UNLESS OTHERWISE SPECIFIED:
.X ±10° .XXX ±005"
.XX ±015" .XXXX ±0005"
ANGLES .5°
RADII .03"
FINISH 125 RMS

DICHROMA, INCORPORATED
ALEXANDRIA, VIRGINIA
(703) 921-1440

CONSULTANTS

U. S. COAST GUARD
CIVIL ENGINEERING
WASHINGTON, DC

USCG. COMDT G-SEC-2
2100 2ND STREET SW
WASHINGTON, DC 20593-0001

ISSUE		
01	06/01/01	LV
MARK	DATE	DESCRIPTION

A/E PROJECT NO: 236
CAD FILE NAME 171576D01
DESIGNED BY: DAE
DRAWN BY: DAE
EDITED BY: LV
CHECKED BY. LWB

SCALE: FULL PLOT SCALE.

SHEET TITLE
CLAMP - DAVIT SUPPORT/OUTRIGGER
G-SEC-2C
WASHINGTON DC

TRUNNION - THREADED

REVIEWED BY:	REVIEWED BY:	REVIEWED BY:
JM		
PROJECT ENG.	BRANCH CHIEF	G-SEC-2
CHIEF, CIVIL ENG		08/08/91 DATE

PROJECT NUMBER	DRAWING NUMBER
98-	171 576
DISCIPLINE/SHT NO	SHEET 1 OF 1