ITEM NO	DESCRIPTION	QTY	MATERIAL	HYDR DWG NO	USCG DWG NO
1	CONTROL STAND ASSEMBLY	1	VARIOUS	4-28808	171 550
2	AIR COMPRESSOR ASSEMBLY	1	VARIOUS	5-28829	171 650

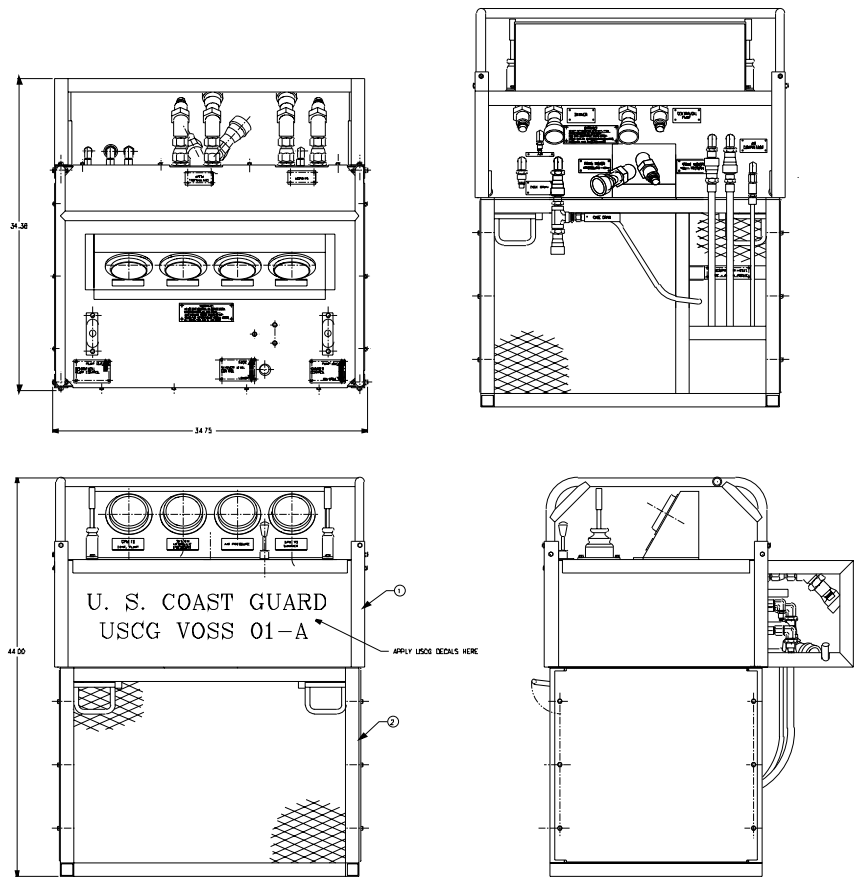

REV.	DATE	APPR	DESCRIPTION	BY
C	04/20/93	-	UPDATED TAGS	DAE
B	02/25/93	-	ADDED CASE DRAIN FOR AIR COMPRESSOR MOTOR	DAE
A	08/18/93	-	USED P/N NAS 171 995, PE 2 WAS 171 995, UPDATED TAGS	DAE

CONTRACT NUMBER DTCG23-91-C-EC1067

TOLERANCES UNLESS OTHERWISE SPECIFIED:
.X ±12" .XXX ±005"
.XX ±015" XXXX ±0005"
ANGLES .5°
RADII .03"
FINISH 125 RMS

DICHROMA, INCORPORATED
ALEXANDRIA, VIRGINIA
(703) 921-1440

CONSULTANTS

U. S. COAST GUARD
CIVIL ENGINEERING
WASHINGTON, DC

USCG, COMDT G-SEC-2
2100 2ND STREET SW
WASHINGTON, DC 20593-0001

ISSUE

MARK	DATE	DESCRIPTION
01	06/01/01	LV

A/E PROJECT NO: 236
CAD FILE NAME: Z171530D01
DESIGNED BY: DAE
DRAWN BY DAE
EDITED BY LV
CHECKED BY: LWB

SCALE. 1/4"=1'-0" PLOT SCALE:

SHEET TITLE

G-SEC-2C
WASHINGTON DC

CTRL STAND/AIR COMP ASSY

REVIEWED BY	REVIEWED BY:	REVIEWED BY
JM		
PROJECT ENG.	BRANCH CHIEF	G-SEC-2
CHIEF, CIVIL ENG		08/17/92 DATE

PROJECT NUMBER	DRAWING NUMBER
98-	171 530
DISCIPLINE/SHT NO	SHEET 1 OF 1