NOTES:

1. APPLICABLE STANDARDS/SPECIFICATIONS:
   A. DOD-STD-00100D(AR)
   B. MIL-T-31000(I)
2. MATERIAL:
   ALUMINIUM PLATE
   6061-T651 OR ASTM B209
3. BREAK ALL CORNERS AND SHARP EDGES

LIST OF MATERIALS				
ITEM NO	NO. REQRD	DESCRIPTION	PART NO.	COMPANY
1	1	SUPPORT	17657	
2	4	5/16-18 X 3/4 LG.		SOC. HD. CAP SCR.
3	4	5/16 NOM.		LOCKWASHER

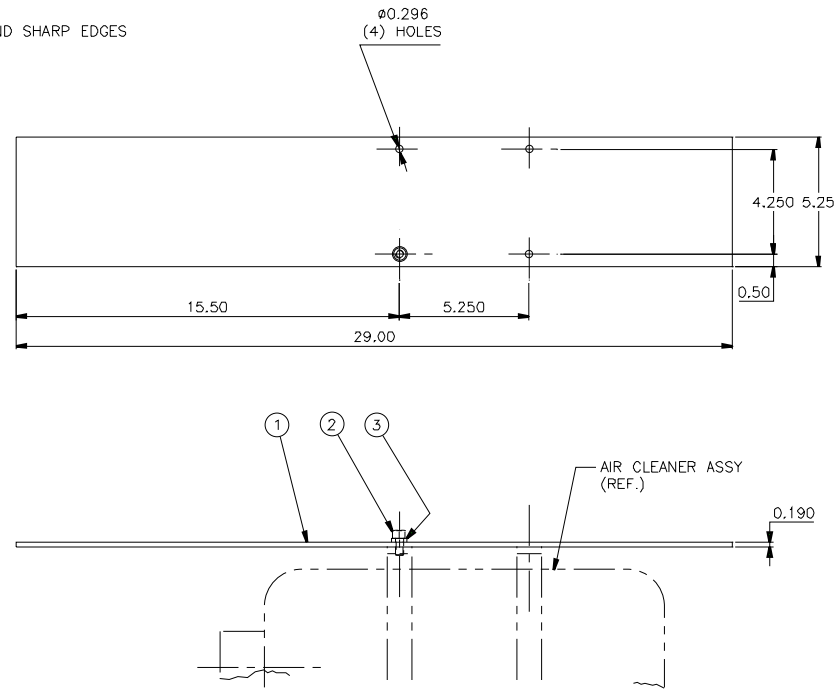

CONTRACT NO.DTCG23-91-C-EC1071
UNLESS OTHERWISE SPECIFIED:
ALL DIMENSIONS ARE IN INCHES.
TOLERANCES DIM. XX±.03
ANG.

DICHROMA, INCORPORATED
ALEXANDRIA, VIRGINIA
(703) 821-1440

CONSULTANTS

U. S. COAST GUARD
CIVIL ENGINEERING
WASHINGTON, DC

USCG. COMDT G-SEC-2
2100 2ND STREET SW
WASHINGTON, DC 20593-0001

ISSUE		
01	07/17/01	LV
MARK	DATE	DESCRIPTION

A/E PROJECT NO: 254
CAD FILE NAME 217657001
DESIGNED BY: M.P.C.
DRAWN BY JLB
EDITED BY
CHECKED BY:

SCALE 1/2" = 1'-0" PLOT SCALE

SHEET TITLE

G-SEC-2C
WASHINGTON DC

SUPPORT AIR CLEANER

REVIEWED BY:	REVIEWED BY:	REVIEWED BY:
PROJECT ENG.	BRANCH CHIEF	G-ECV-30

CHIEF, CIVIL ENG — DATE

PROJECT NUMBER	DRAWING NUMBER
	17657
DISCIPLINE/SHT NO	
98-	SHEET 1 OF 1