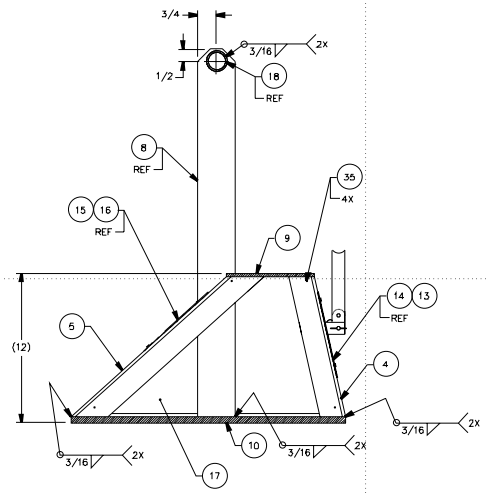

ELEVATION 15-B

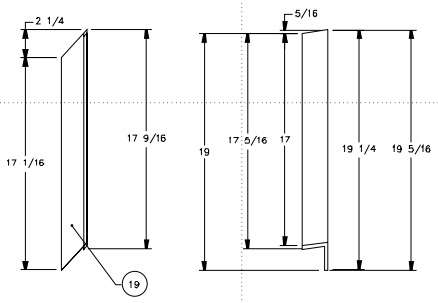

-3 RIGHT LONG LEG

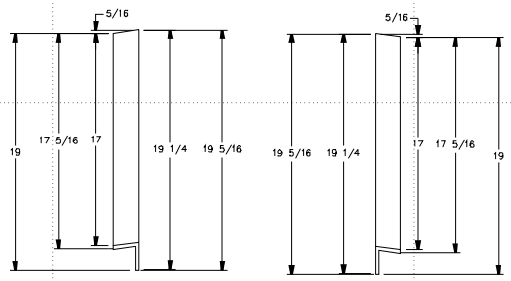

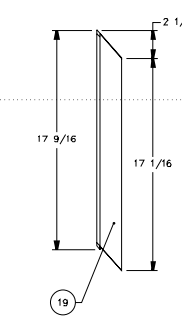

-5 LEFT LONG LEGS

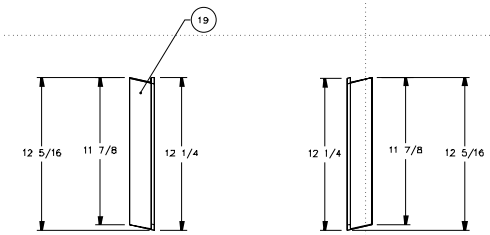

-2 RIGHT SHORT LEG

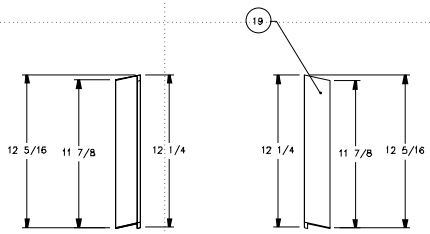

-4 LEFT SHORT LEG

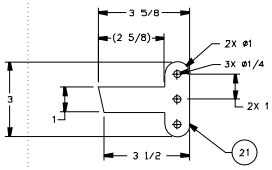

-6 SAFE GUARD LOCK
SCALE: 1/2

REV	1
CADD	
DRAWING NO.	177013
SHEET	2 OF 3
SIZE	D
SCALE:	1/4

GPC - A JOINT VENTURE
WILLIAMSBURG, VA
757-887-7402

CONSULTANTS

DEPARTMENT OF THE NAVY
NAVAL SEA SYSTEMS COMMAND
WASHINGTON, D.C. 20362

SITE LOCATION:
WAREHOUSE # 12
CHEATHAM ANNEX
WILLIAMSBURG, VA.
23185

NAVSEA DWG NO:
7022760

DRAWING NO	SHT	REV
177013	2	-

U. S. COAST GUARD
OCEAN ENGINEERING DIV.
WASHINGTON, DC

USCG COMDT G-SEC-2
2100 2ND STREET SW
WASHINGTON, DC 20593-0001

ISSUE

MARK	DATE	DESCRIPTION

REFER TO NAVSEA DWG FOR REVISIONS

A/E PROJECT NO:	N00024-96-D-4107
CAD FILE NAME:	Z177013D02.DWG
DESIGNED BY:	C. MOFFATT 1/28/00
DRAWN BY:	R. NAZARETH 1/28/00
EDITED BY:	
CHECKED BY:	C. MOFFATT 1/28/00
SCALE:	PLOT SCALE 1=1

SHEET TITLE

VISCOUS OIL PUMPING SYSTEM
G-SEC-2C
WASHINGTON DC
CONTROL VALVE STAND

ELEVATION

REVIEWED BY:	REVIEWED BY:	REVIEWED BY:
PCN	BS	RML
PROJECT ENG.	BRANCH CHIEF	G-SEC-2

W.P. LAYNE, CAPT, USCG — CHIEF, CIVIL ENG
03/15/01 — DATE

PROJECT NUMBER	DRAWING NUMBER
	177013
DISCIPLINE/SHT NO	SHEET 2 OF 3
Z17713D02	