00194C.DWG

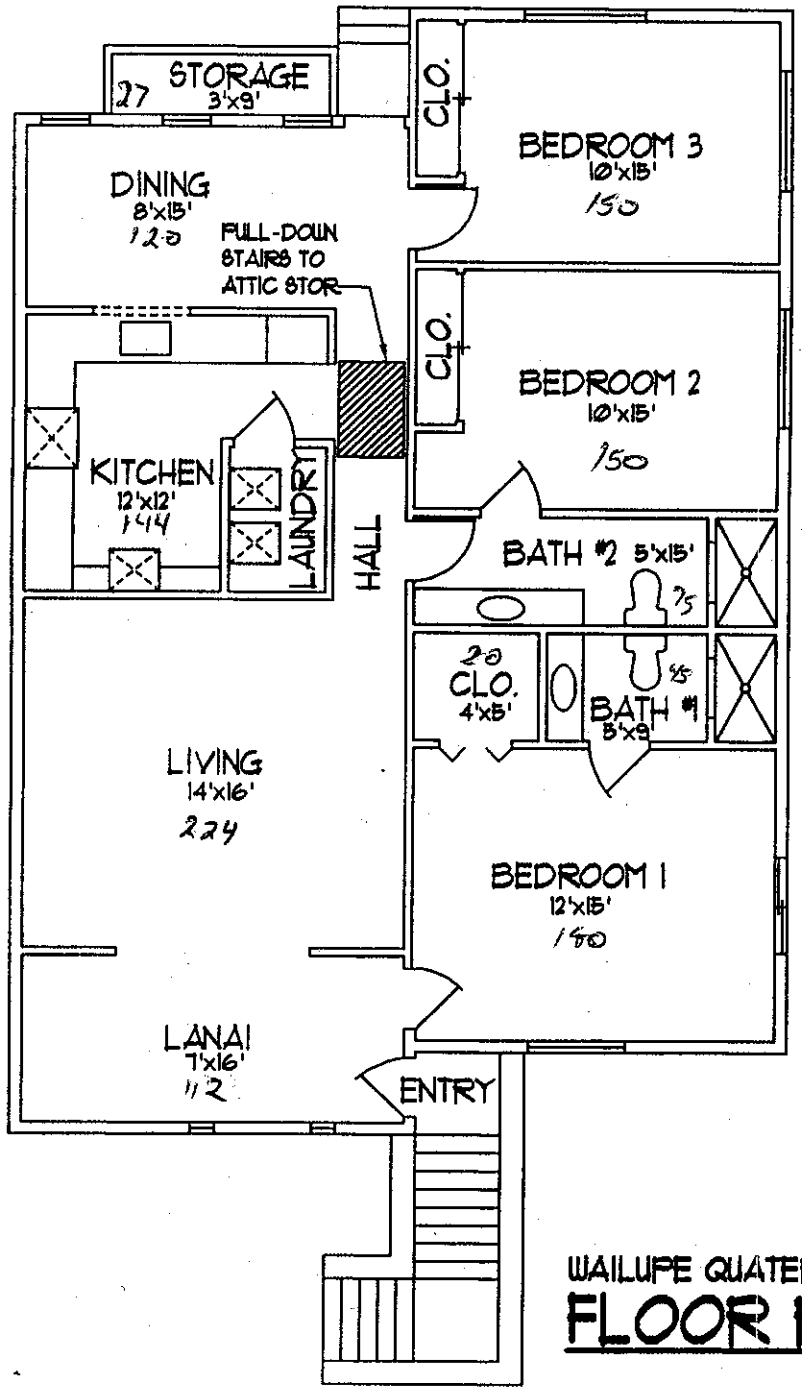

WAILUPE QUATERS

FLOOR PLAN UNIT "F/G"

1247
~~1238 sq ft~~