00194E.DWG

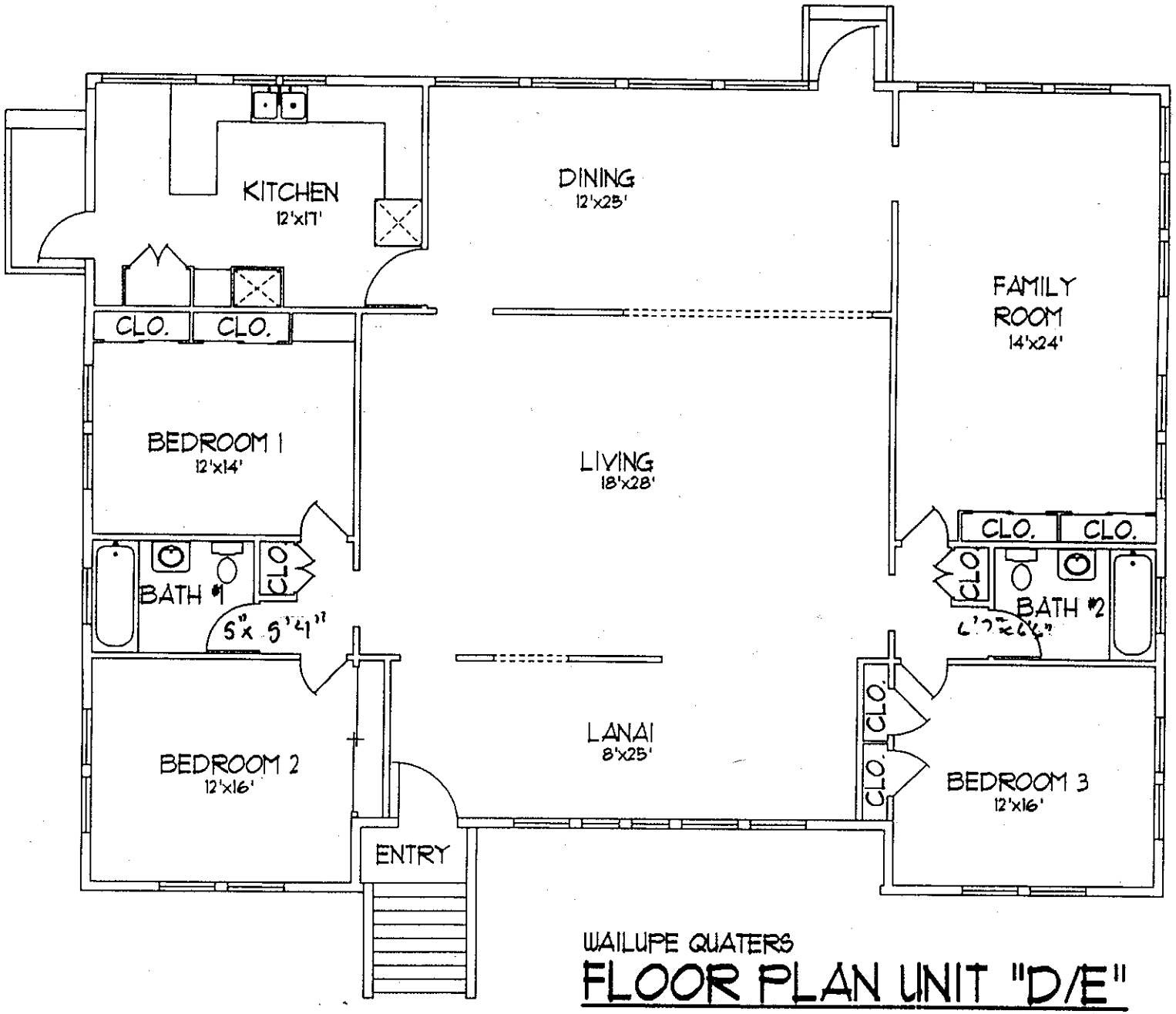

WAILUPE QUATERS

FLOOR PLAN UNIT "D/E"

2296 sq ft