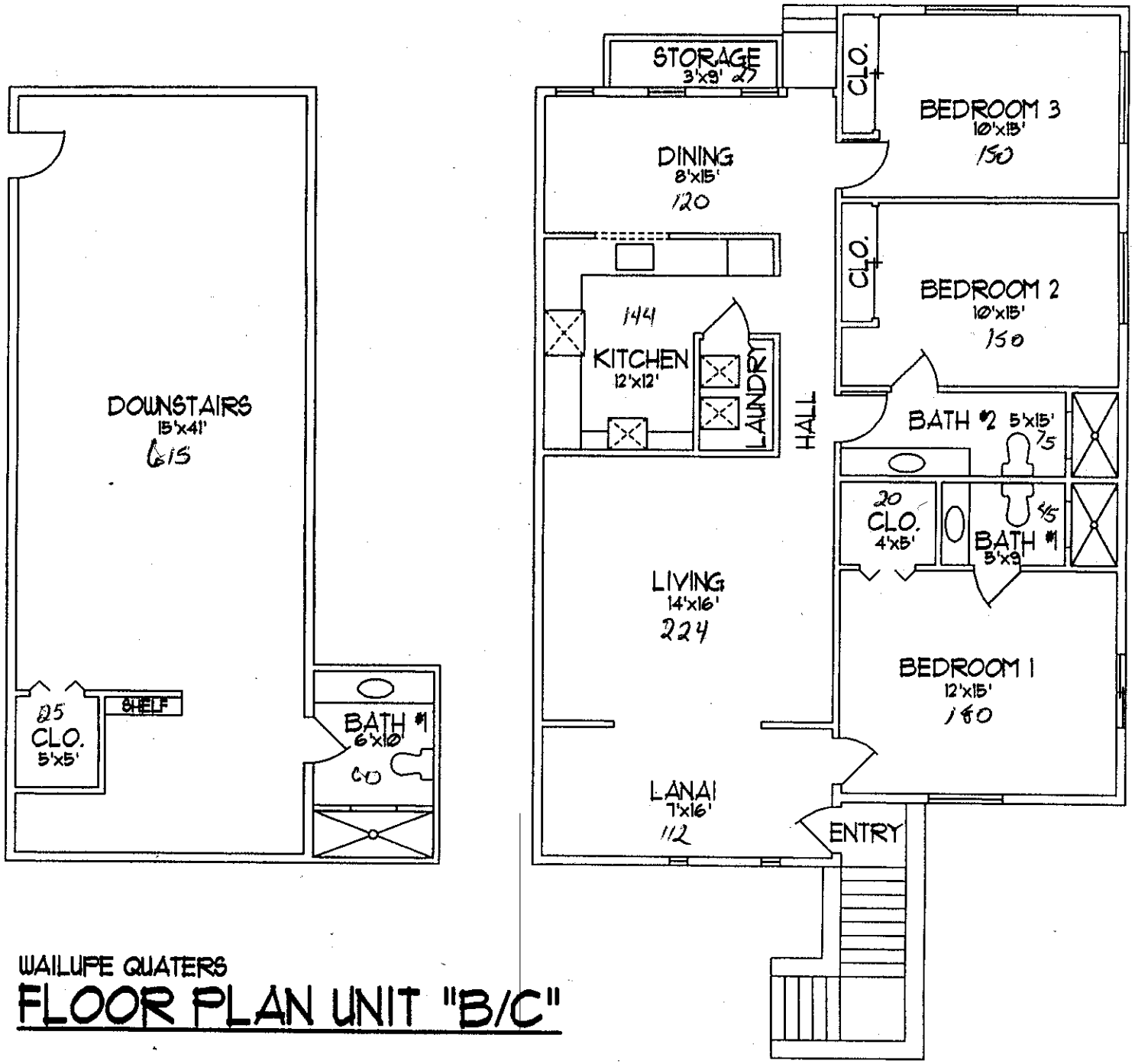

WAILUPE QUATERS

FLOOR PLAN UNIT "B/C"

1947 sq ft