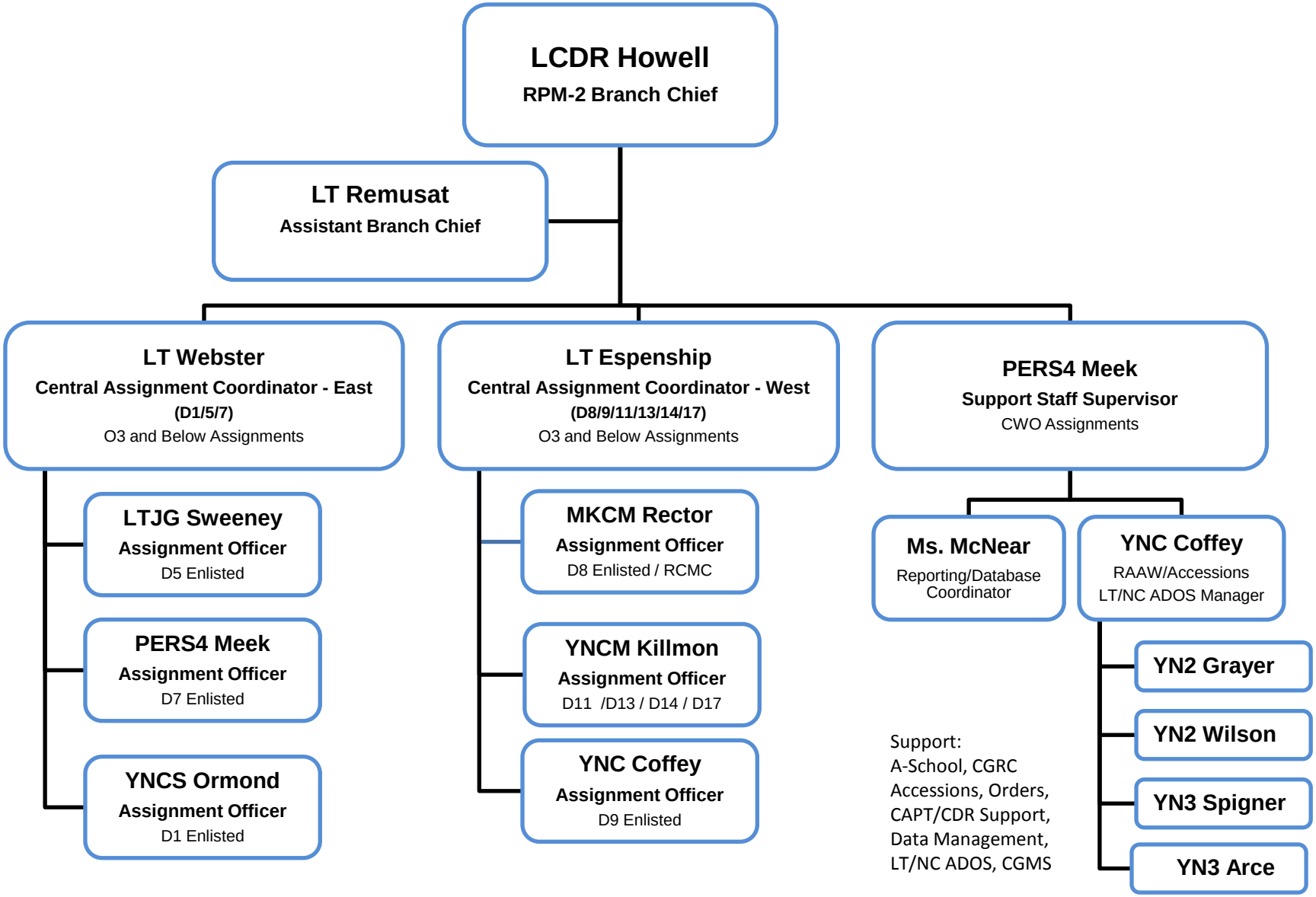RPM-2 Reserve Assignments Branch