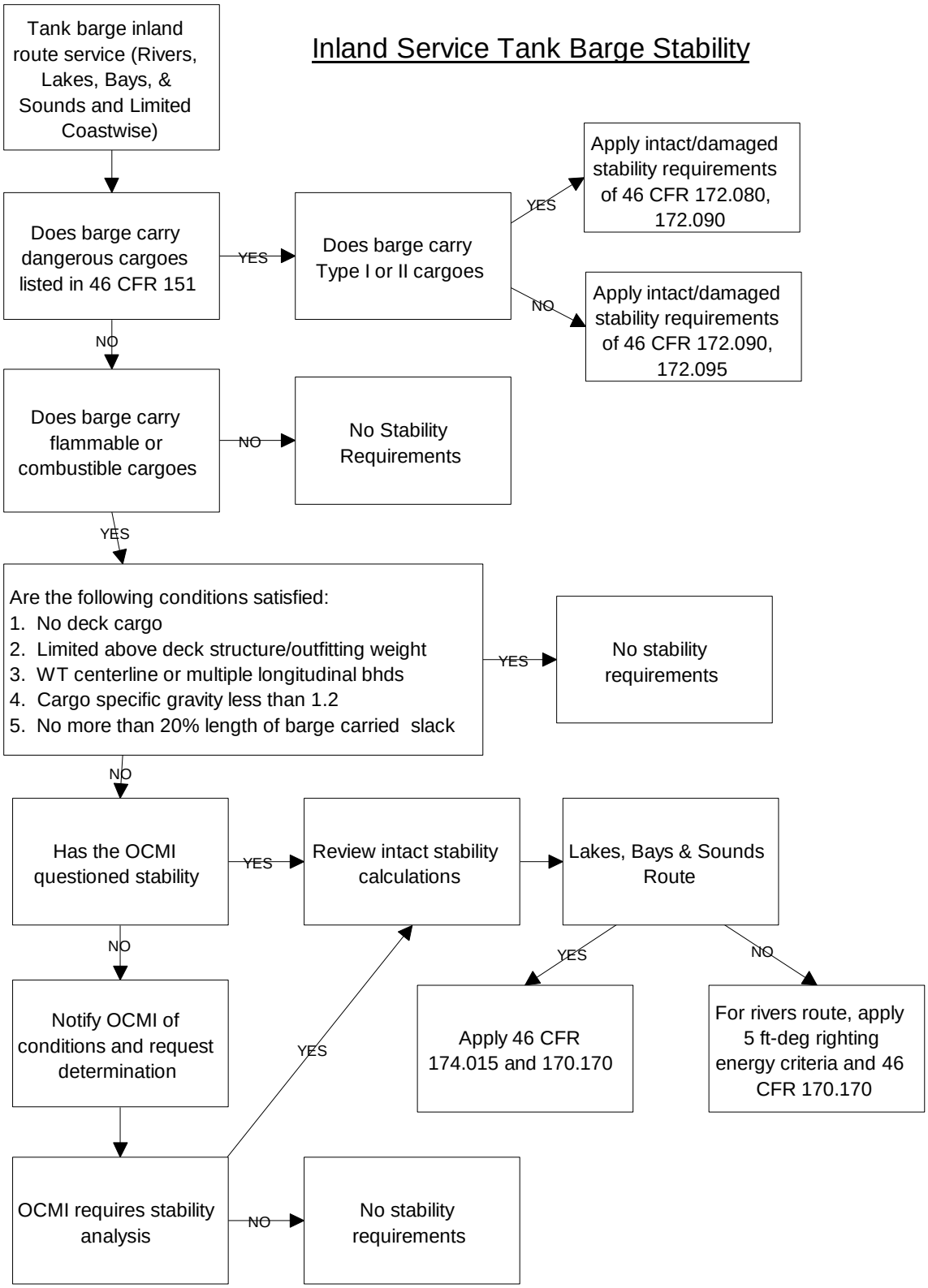Inland Service Tank Barge Stability