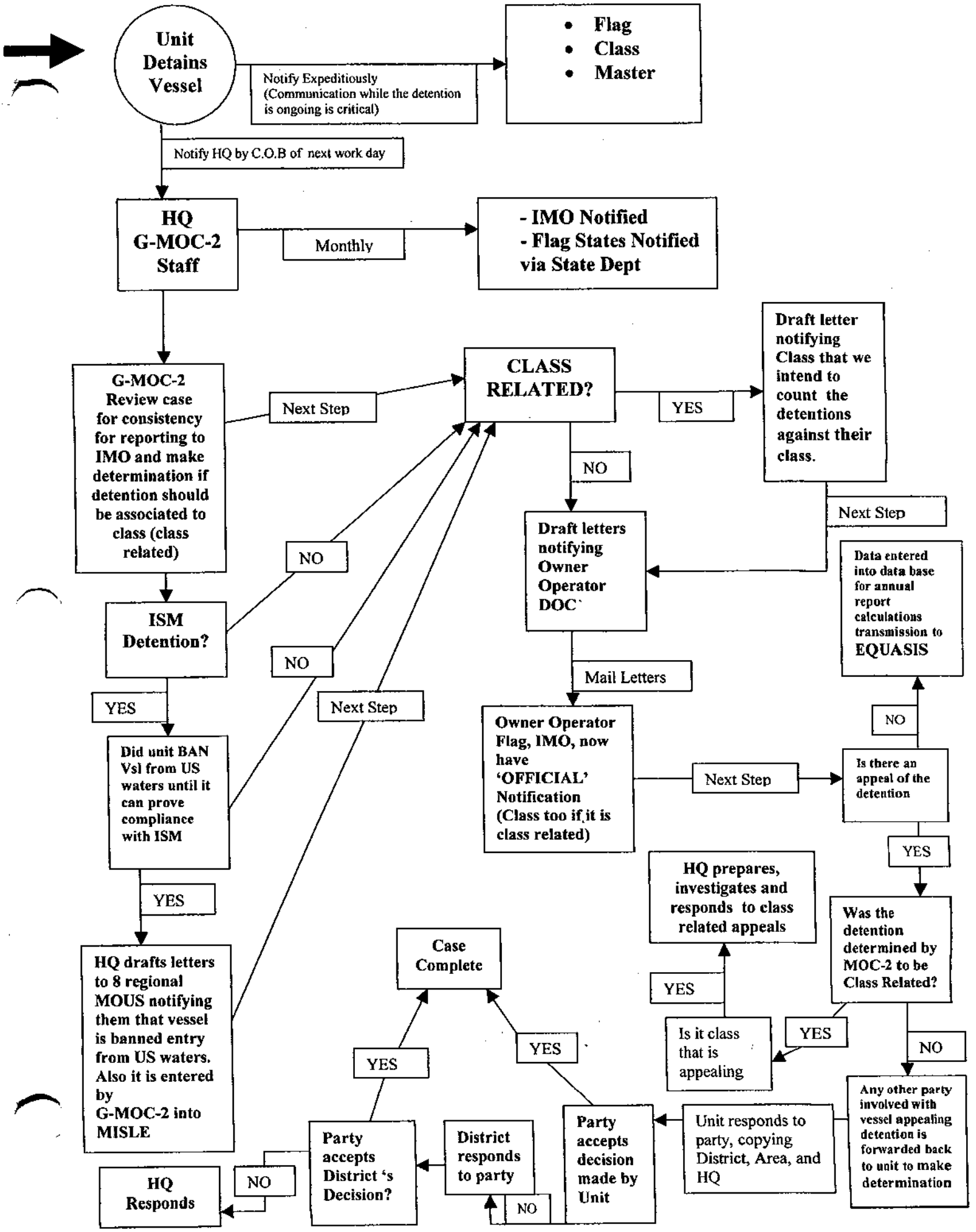
Unit Detains Vessel
Notify Expeditiously (Communication while the detention is ongoing is critical)
Flag
Class
Master
Notify HQ by C.O.B of next work day
HQ G-MOC-2 Staff
Monthly
- IMO Notified
- Flag States Notified via State Dept
G-MOC-2 Review case for consistency for reporting to IMO and make determination if detention should be associated to class (class related)
Next Step
CLASS RELATED?
YES
Draft letter notifying Class that we intend to count the detentions against their class.
NO
Next Step
Draft letters notifying Owner Operator DOC`
Data entered into data base for annual report calculations transmission to EQUASIS
NO
ISM Detention?
NO
NO
Next Step
YES
Did unit BAN Vsl from US waters until it can prove compliance with ISM
Mail Letters
Owner Operator Flag, IMO, now have 'OFFICIAL' Notification (Class too if it is class related)
Next Step
Is there an appeal of the detention
NO
YES
YES
HQ drafts letters to 8 regional MOUS notifying them that vessel is banned entry from US waters. Also it is entered by G-MOC-2 into MISLE
HQ prepares, investigates and responds to class related appeals
Was the detention determined by MOC-2 to be Class Related?
Case Complete
YES
Is it class that is appealing
YES
NO
YES
YES
Any other party involved with vessel appealing detention is forwarded back to unit to make determination
Party accepts District 's Decision?
District responds to party
Party accepts decision made by Unit
Unit responds to party, copying District, Area, and HQ
HQ Responds
NO
NO