23-Feb-04
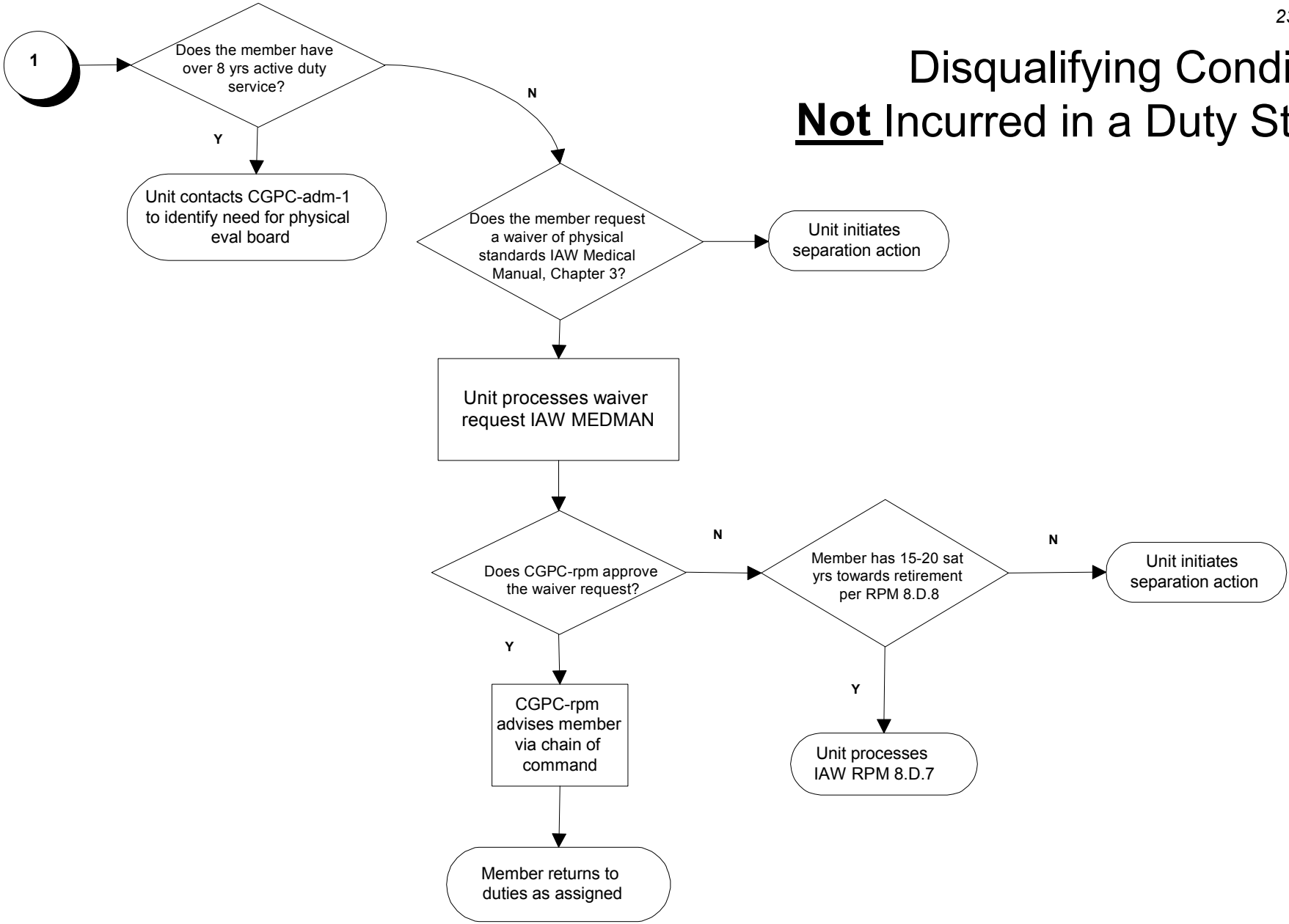
# Disqualifying Condition **Not** Incurred in a Duty Status