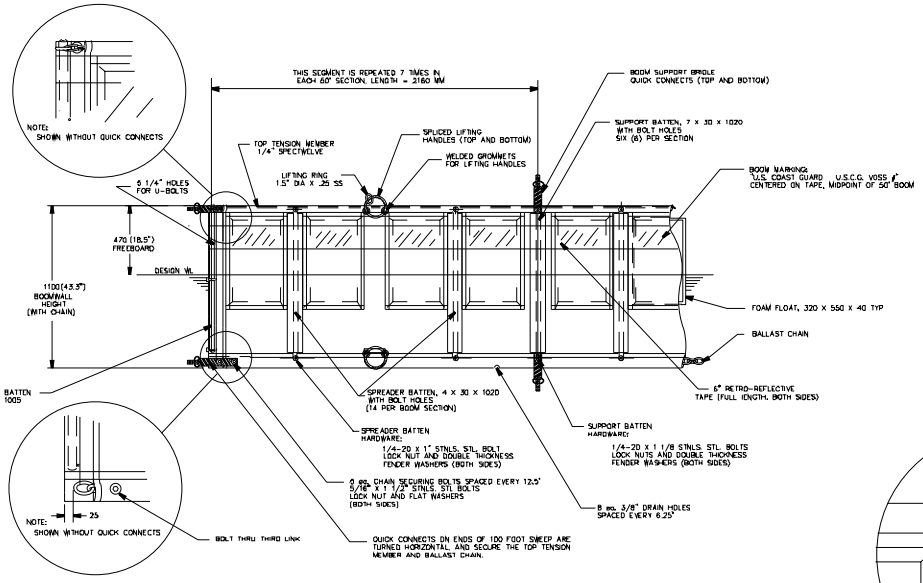

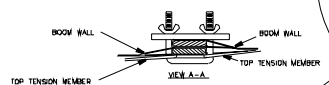

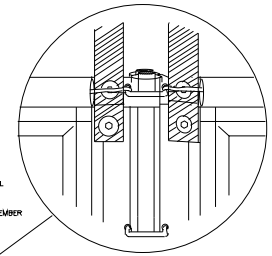

NOTE: TOP U-BOLT CONNECTS 2 TOP TENSION MEMBERS

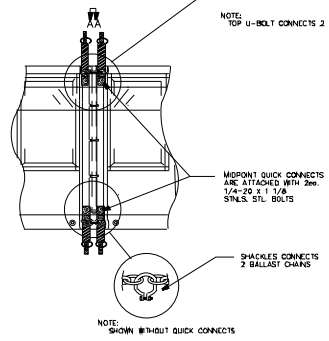

GENERAL NOTES
1. HYDE FLEXI 1100 CG BOOM IS BOOM OF VOSS AT THE FOLLOWING SITES:
   1. ASTORIA, OR
   2. ST. LOUIS, MO
   3. JACKSONVILLE, FL
   4. CORPUS CHRISTI, TX
   5. GUAM
   6. AMERICAN SAMOA
   7. NEW LONDON, CT
   8. EUREKA, CA
   9. MIAMI, FL
2. ALL OTHER SITES INCORPORATE THE OIL STOP FAST SWEEP BOOM

NOTES
1. FABRIC TYPE COOLGUARD 78 ORANGE VINYL COATED POLYESTER
2. ALL SEAMS ARE RF WELDED
3. FOAM FLOATATION: CLOSED CELL PE, 2 LBS/CUBIC FOOT
4. QUICK CONNECTS ARE ATTACHED WITH A "LEG" ON EACH SIDE OF THE BOOM WALL. FOLD OVER EACH END OF EACH "LEG" AND BOLT THROUGH.

REV.	DATE	APPR	DESCRIPTION	BY
B	-	-	REPLACED OIL STOP FAST SWEEP BOOM WITH 2ea. STOP FAST SWEEP BOOM	-
A	10/29/92	-	UPDATED BOTH MODEL ADDED MATERIAL SPECIFICATIONS	DCB

CONTRACT NUMBER DTCG23-91-C-EC1067

TOLERANCES UNLESS OTHERWISE SPECIFIED:
X ±12" XXX ±005"
XX ±015" XXXX ±0005"
ANGLES .5°
RADII .03"
FINISH 125 RMS

DICHROMA, INCORPORATED
ALEXANDRIA, VIRGINIA
(703) 921-1440

CONSULTANTS

U. S. COAST GUARD
CIVIL ENGINEERING
WASHINGTON, DC

USCG. COMDT G-SEC-2
2100 2ND STREET SW
WASHINGTON, DC 20593-0001

MARK	DATE	DESCRIPTION
01	06/01/01	LV

ISSUE

A/E PROJECT NO 236
CAD FILE NAME Z171520001
DESIGNED BY:
DRAWN BY: DCB
EDITED BY: LV
CHECKED BY.

SCALE: PLOT SCALE:

SHEET TITLE
HYDE FLEXI 1100 CG
G-SEC-2C
WASHINGTON DC

VOSS SWEEPING BOOM

REVIEWED BY:	REVIEWED BY:	REVIEWED BY
JM		
PROJECT ENG	BRANCH CHIEF	G-SEC-2

CHIEF, CIVIL ENG — DATE 10/15/92

PROJECT NUMBER 98- — DRAWING NUMBER 171 520

DISCIPLINE/SHT NO — SHEET 1 OF 1