NOTES:

1. APPLICABLE STANDARDS/SPECIFICATIONS:
   A. DOD-STD-00100D(AR)
   B. MIL-P-31000(I)

(2) MATERIAL:
ALUMINUM SHEET
6061-T6
.190 THICK

(4) MATERIAL:
ALUMINUM COUPLING
.750-14 NPT BOTH ENDS

(5) MATERIAL:
ALUMINUM COUPLING
1 00-11.5 NPT BOTH ENDS

(6) MATERIAL:ALUMINIUM ANGLE
6061-T6 ~ 2 50 X 2.50 X .250 THK
(CUT AS SHOWN)

(7) MATERIAL:ALUMINIUM SQ. TUBING
6063-T52 1.50 X 1.50 X .125 WALL

8. WELD SYMBOLS AMERICAN WELDING SOCIETY NO. A2.1-86

9. ALL WELD SIZES ARE MINIMUM

10. BREAK ALL CORNERS AND SHARP EDGES

11. X SYMBOL MEANS AMOUNT OF TIMES OR PLACES ARE USED

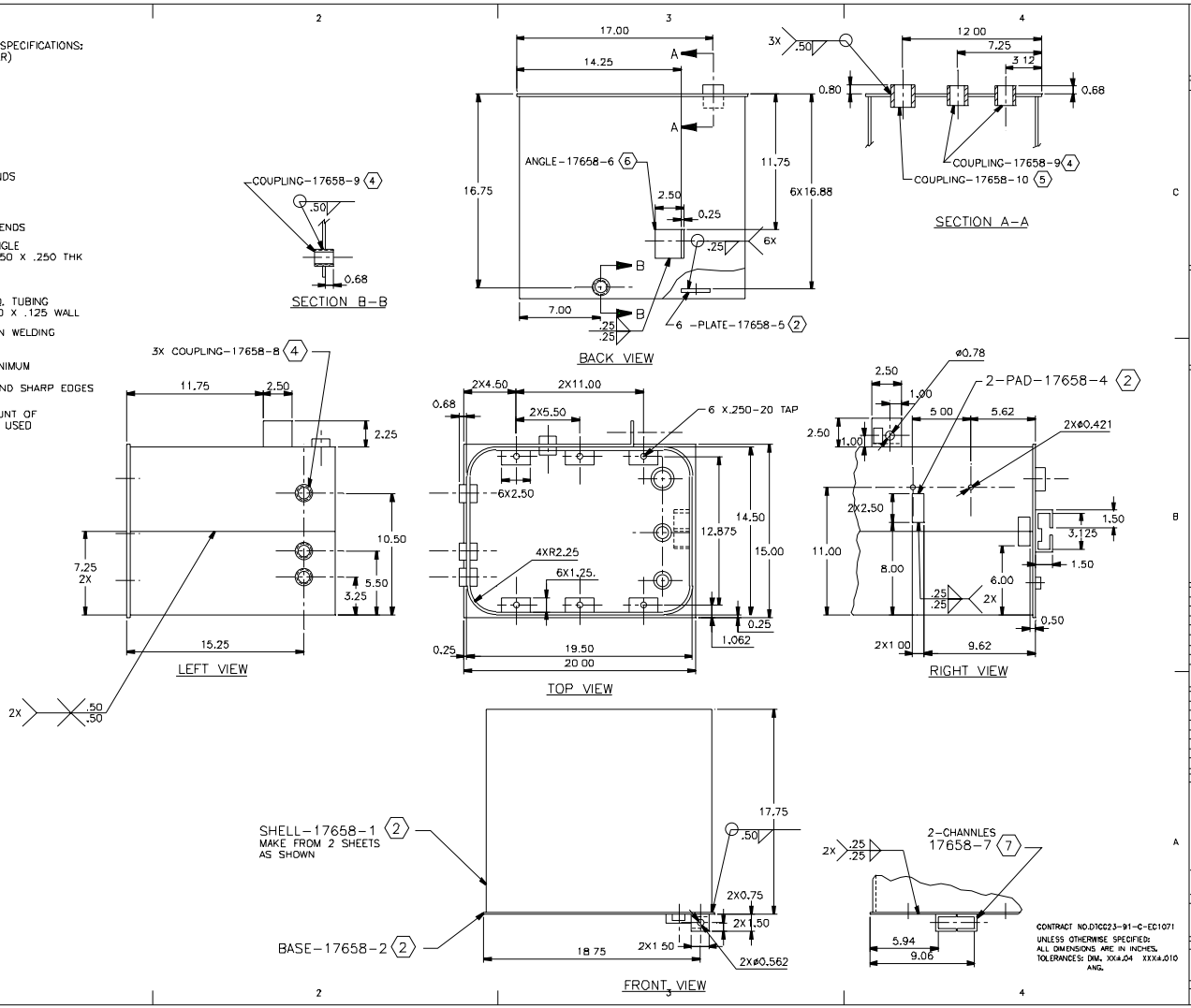

CONTRACT NO.DTCG23-91-C-EC1071
UNLESS OTHERWISE SPECIFIED:
ALL DIMENSIONS ARE IN INCHES.
TOLERANCES: DIM. XX±.04 XXX±.010 ANG.

DICHROMA, INCORPORATED
ALEXANDRIA, VIRGINIA
(703) 921-1440

CONSULTANTS

U. S. COAST GUARD
CIVIL ENGINEERING
WASHINGTON, DC

USCG. COMDT G-SEC-2
2100 2ND STREET SW
WASHINGTON, DC 20593-0001

ISSUE		
01	07/17/01	LV
MARK	DATE	DESCRIPTION

A/E PROJECT NO: 254
CAD FILE NAME: 21658001
DESIGNED BY: M.P.C.
DRAWN BY: PAT
EDITED BY:
CHECKED BY:

SCALE 1/4" = 1'-0" PLOT SCALE

SHEET TITLE

G-SEC-2C
WASHINGTON DC

RESERVOIR ASS'Y 15 GAL

REVIEWED BY:	REVIEWED BY:	REVIEWED BY:
PROJECT ENG.	BRANCH CHIEF	C-ECV-3D
CHIEF, CIVIL ENG		01/08/92 DATE

PROJECT NUMBER	DRAWING NUMBER
	17658
DISCIPLINE/SHT NO	
98-	SHEET 1 OF 1