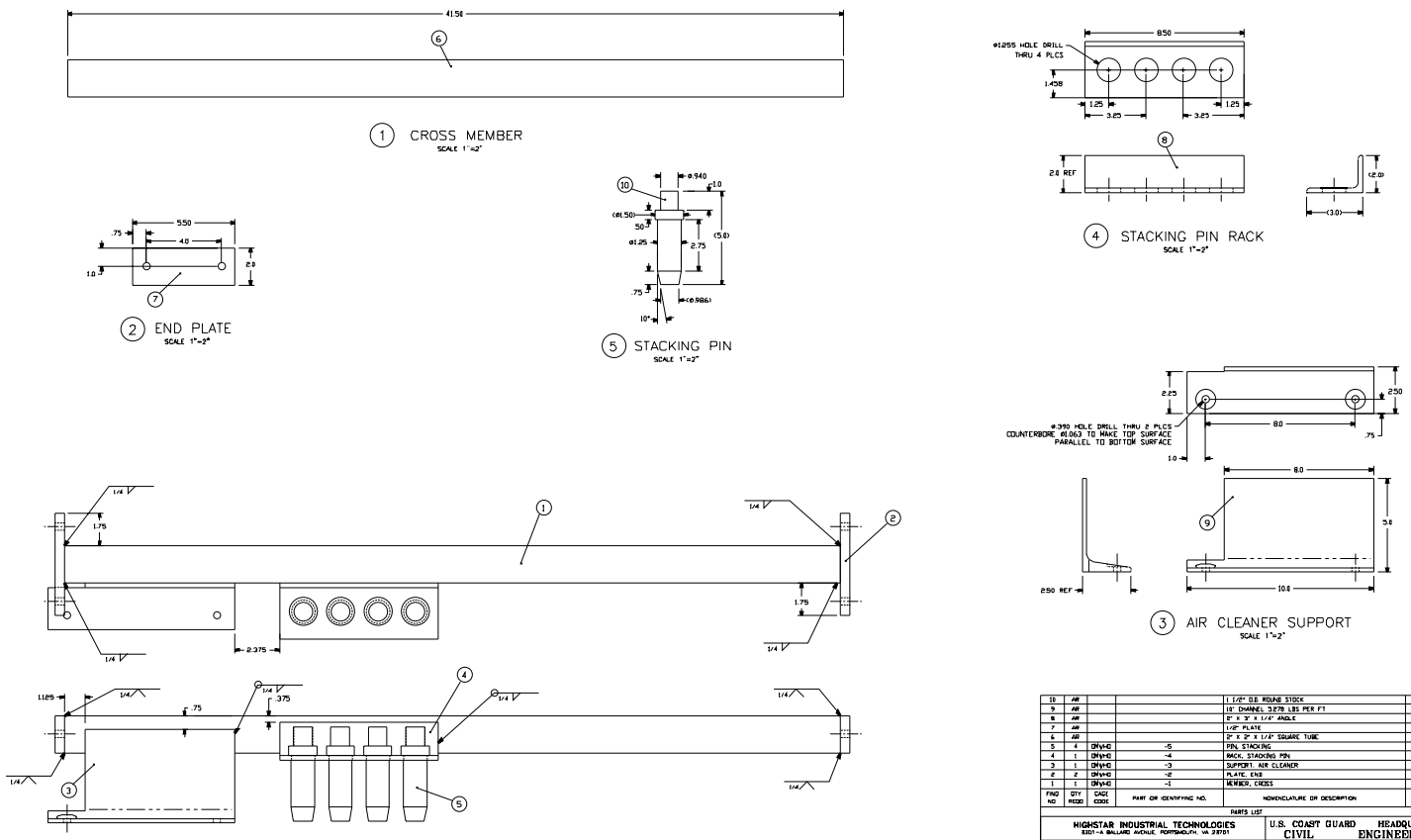

FIND NO	QTY REQD	CAGE CODE	PART OR IDENTIFYING NO.	NOMENCLATURE OR DESCRIPTION	MATERIAL OR NOTE
10	AR			1 1/2" O.D. ROUND STOCK	6061-T6
9	AR			10" CHANNEL 5.278 LBS PER FT	6061-T6
8	AR			2" X 3" X 1/4" ANGLE	6061-T6
7	AR			1/2" PLATE	6061-T6
6	AR			2" X 2" X 1/4" SQUARE TUBE	6061-T6
5	4	ON/V-0	-5	PIN, STACKING	
4	1	ON/V-0	-4	RACK, STACKING PIN	
3	1	ON/V-0	-3	SUPPORT, AIR CLEANER	
2	2	ON/V-0	-2	PLATE, END	
1	1	ON/V-0	-1	MEMBER, CROSS	

PARTS LIST

HIGHSTAR INDUSTRIAL TECHNOLOGIES
8301-A BALLARD AVENUE, PORTSMOUTH, VA 23701

U.S. COAST GUARD HEADQUARTERS
CIVIL ENGINEERING

MODEL 82647CG HVPU
FRONT AIR CLEANER
CROSS MEMBER

DESIGNED	L MURPHY		
DRAWN	D. DUSON		
TRACED			
CHECKED	L MURPHY		
REVIEWED BY			
APPROVED BY	GARY VAN MOURIK		
D-SIZE	CAD FILE NO	SHEET	
	8012-1CG	2-10-97	

SIZE	CAGE CODE	DRAWING NO	REV
F	OMWHO	826012CG	—

SCALE: 1"=2" SHEET 1 OF 1 CADD

MATERIAL N/A

826012CG