TRACEN Petaluma
HOUSING

unit 306 and 308
4 bedrooms / 2 bathroom
2570 sq ft.

Amenities:
Dishwasher
Garbage Disposal
Stove with Range Fan
Refrigerator
Basement
Wash and Dryer hookups

second floor

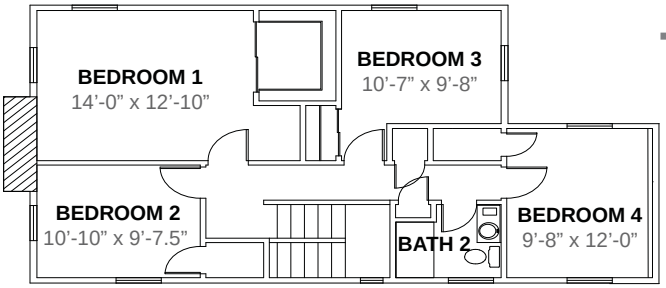

first floor

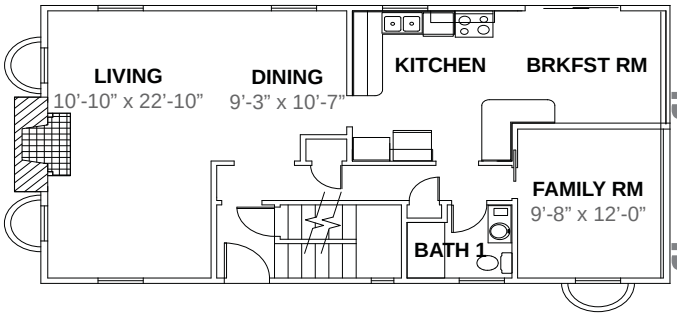

basement

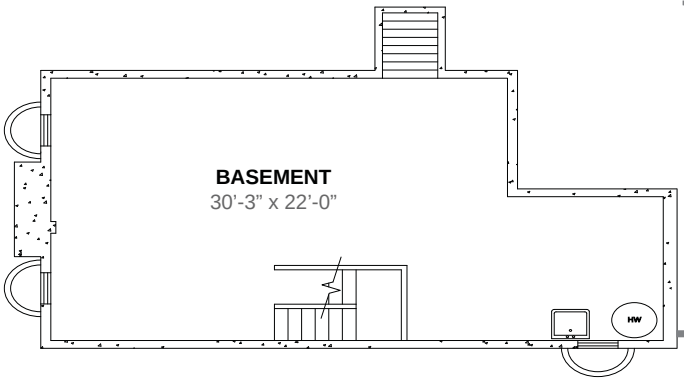

For questions, contact the Housing Office:
Housing Manager: 707-765-7238
Housing Assistant: 707-765-7145
FAX: 707-765-7158
www.uscg.mil/hq/cg1/tracenpetaluma/services/cmh

TRACEN Petaluma HOUSING

unit 306 and 308

TOP LEFT: Kitchen with standard amenities. The kitchen has access to the dining room.

TOP RIGHT: View of the living room and the front entrance.

CENTER RIGHT: View of the second floor hallway. It has access to the bedrooms and the stairwell.
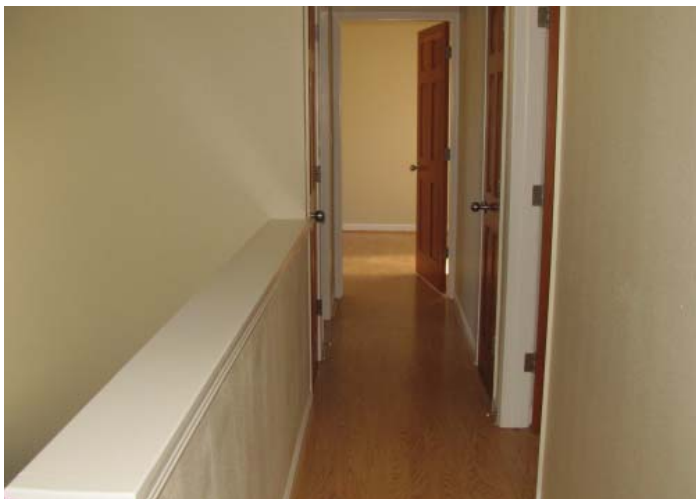
BOTTOM LEFT and RIGHT: All bedrooms have laminate hardwood flooring, heating/air conditioning units, and ceiling fans.