Our Fishing Colony Bay

KING ISLAND.

Unalaska

Alaska Express

Unalaska

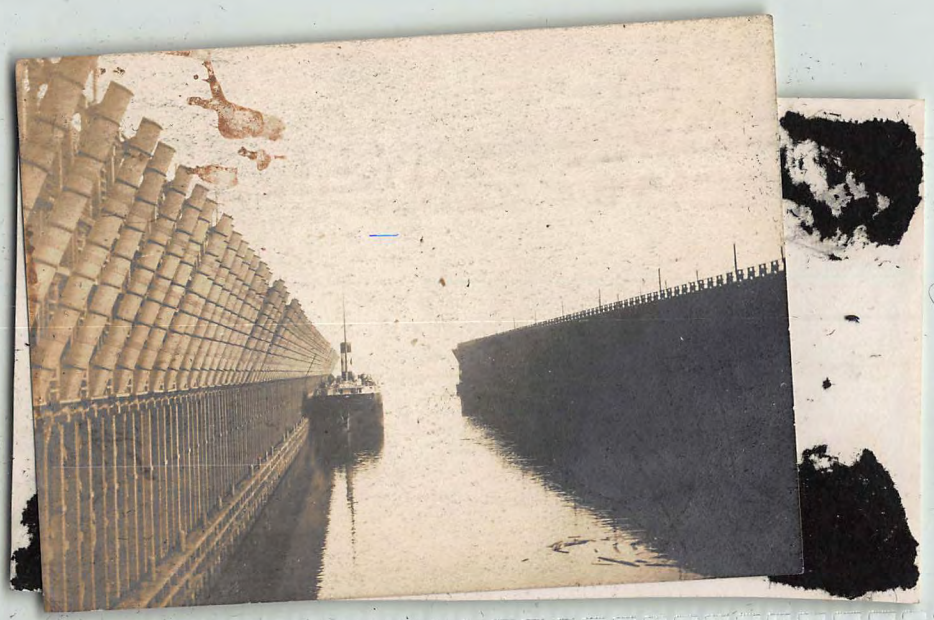

Snake-River. Nome.

U.S.R.C. BEAR

ROUGH WEATHER IN NOME, ALASKA.

U.S.R.C. "Bear"
71° 10' N
157° W.

WORKING IVORY.
J.C.

=Working ivory.=
J.C.

Cleaning Fish. Port Lawrence

EMMA HARBOR, SIBERIA.

DRYING FISH.

TRADERS. - SIBERIA
A.W.G.

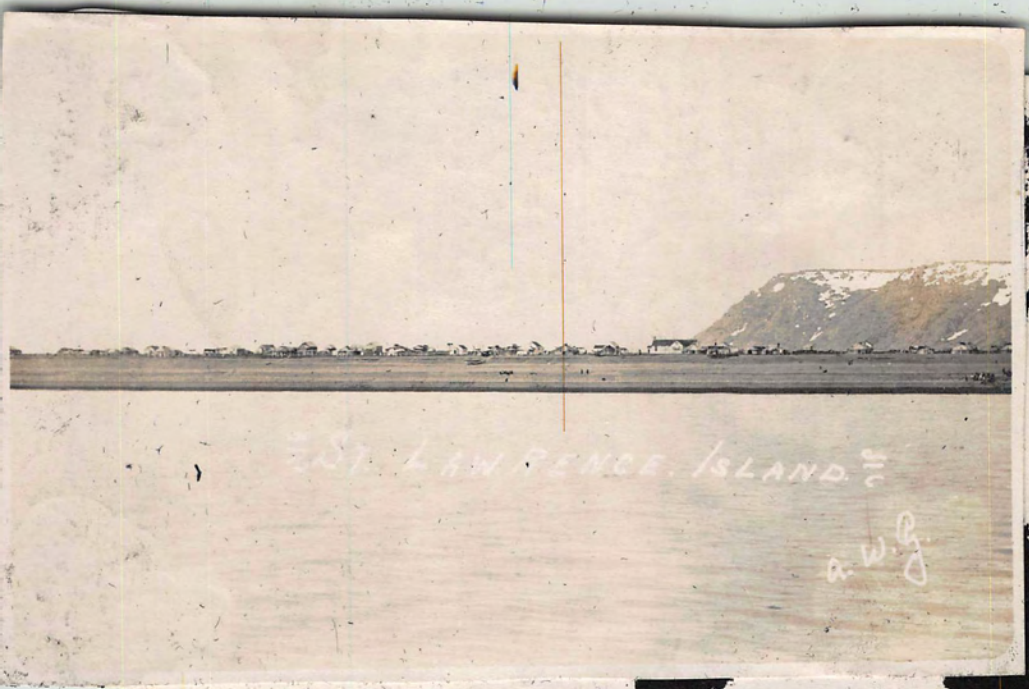
ST. LAWRENCE. ISLAND.
A.W.G.

NATIVE HUNTERS.
J.B.

Native Boy
-Siberia-

REINDEER

St. Lawrence

÷ The First Bulls Eye. ÷

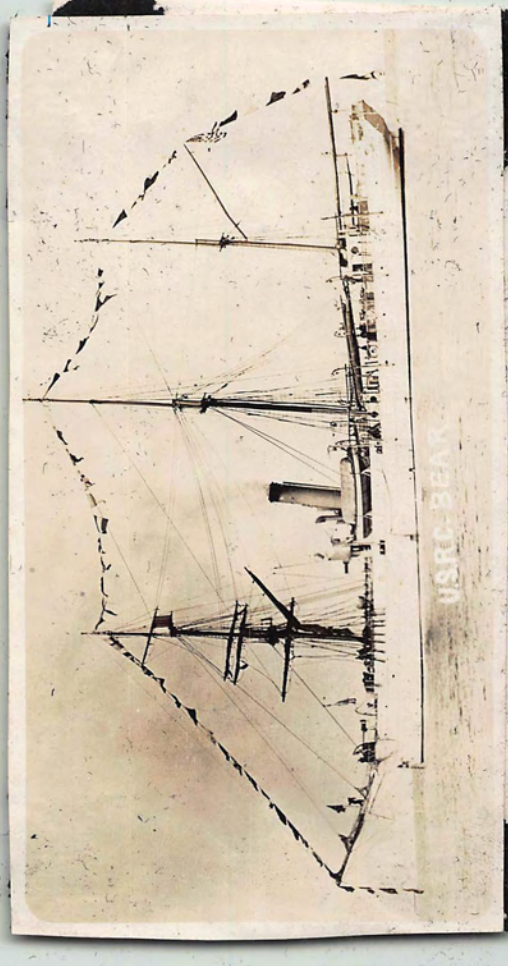
U.S.R.C. BEAR

LAUNCHING THE "SUB"

ROUGH WEATHER

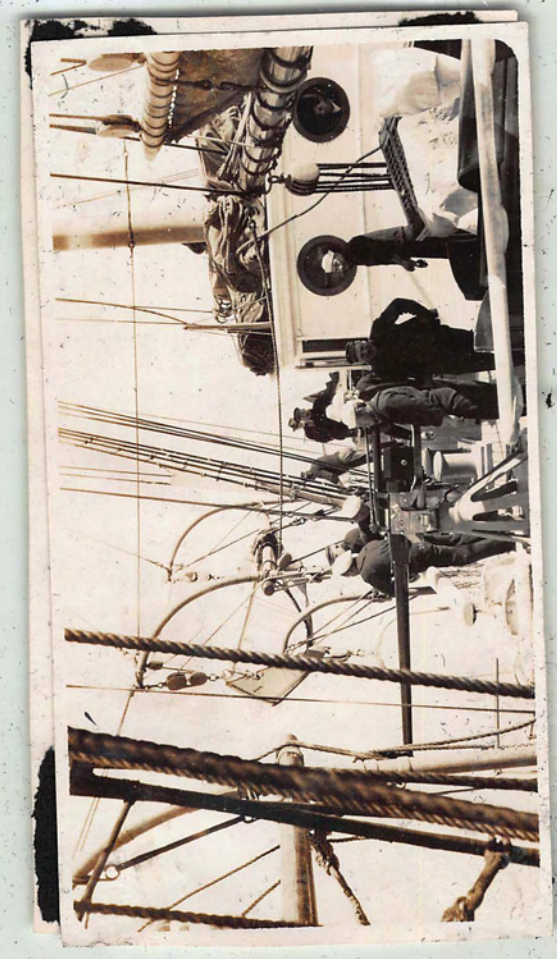

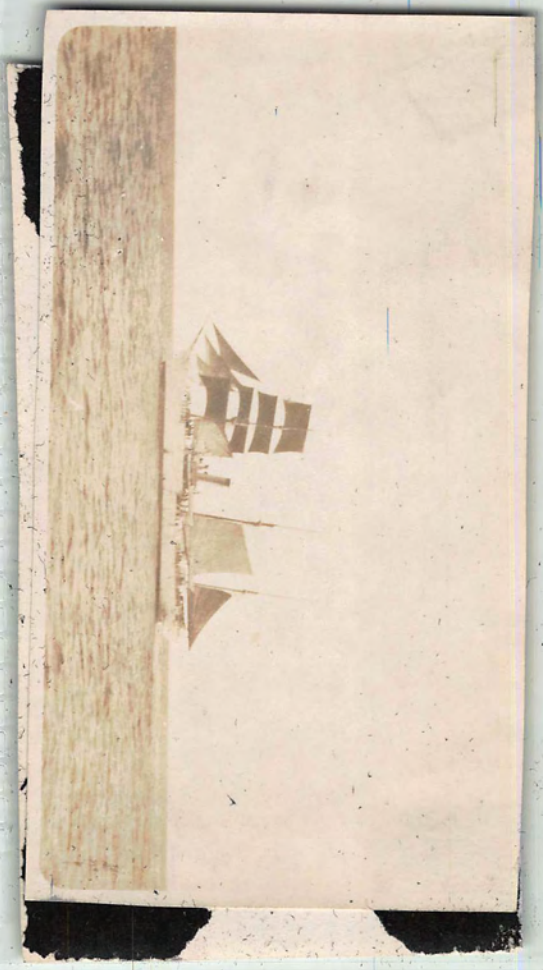

U.S.R.C. "BEAR" off Nome.

"NATIVE WOMAN"
SIBERIA.

Point Hope.
W.G.

YOUNGSTERS FROM CAPE PRINCE OF WALES

SCHOOL HOUSE - CAPE PRINCE OF WALES

Cape Prince Of Wales

Walking on the Arctic

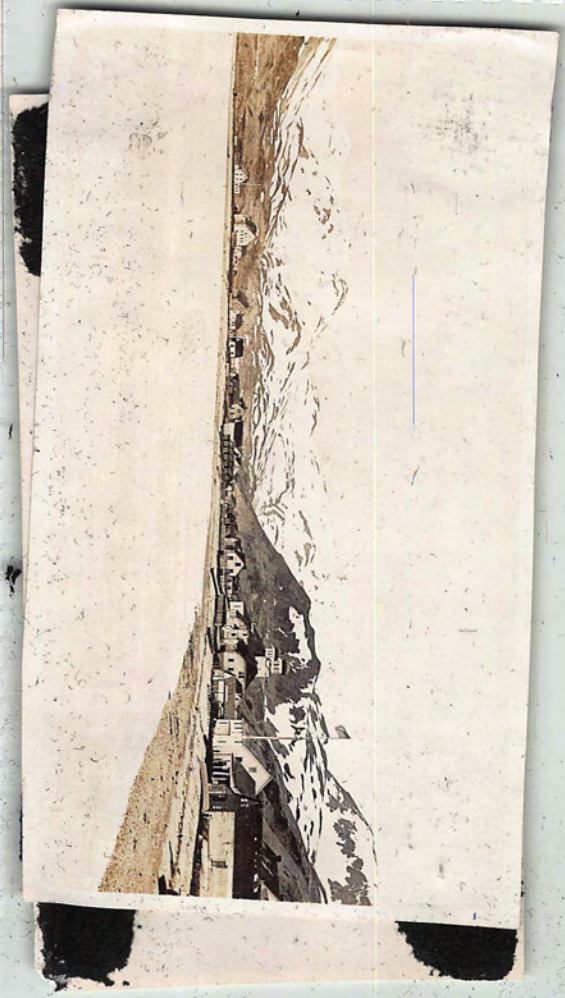

ESKIMO GRAVE.
J.G.

ICEBERG.
J.G.

Little harbor
Siberia.

BOAT DRILL.
EMMA HARBOR.
SIBERIA.

BREVIS MISSION. PORT CLARENCE.
A.W.G.

East Cape, Siberia.
A.W.G.

Firing the target.

DECORATION DAY SALUTE.
F.G.

Life Saving Station.
Nome. Alaska.
A. W. B.

U.S.R.C. BEAR & S.S. Corwin

Native Houses &c
Cape Prince of Wales.

Cape Prince of Wales

Native woman
from
Cape Prince of Wales
a.w.g.

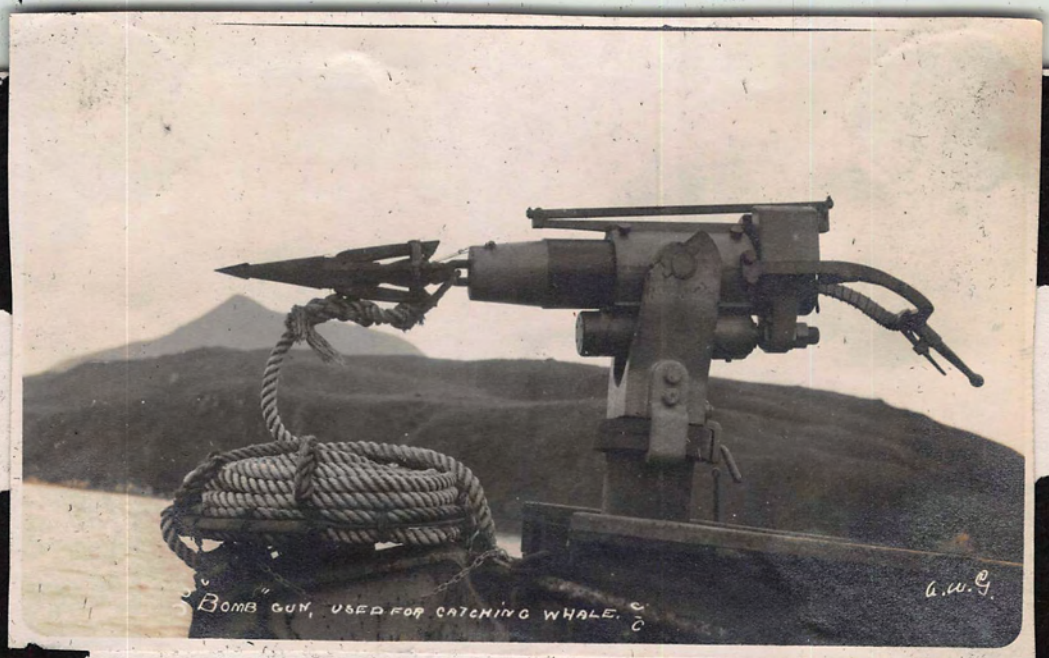
"BOMB" GUN, USED FOR CATCHING WHALE. &c
A.W.G.

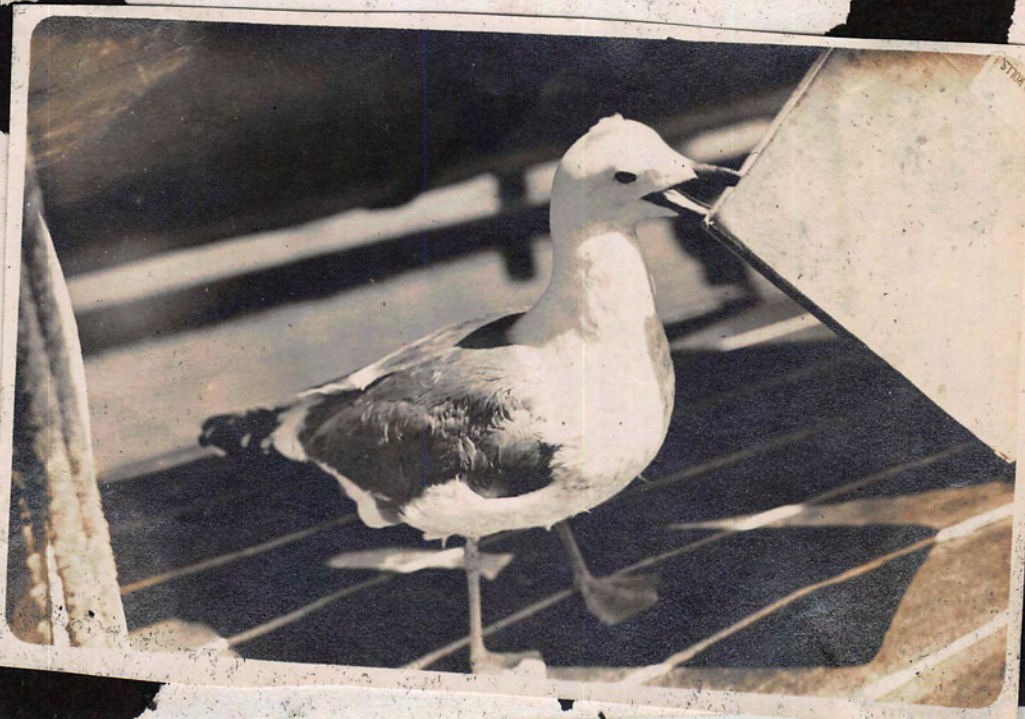

W.S.

SUNSET IN THE ARCTIC.
A.W.G.

St Lawrence

TAKING THE REGULAR MORNING BATH.

St Paul

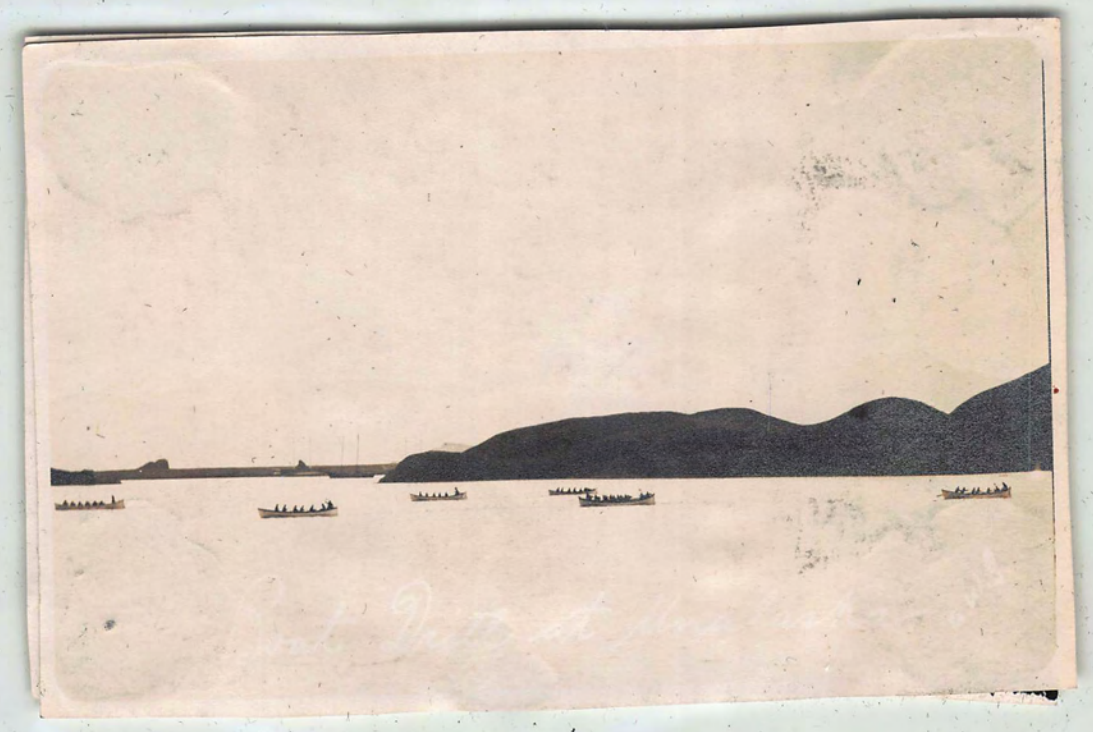

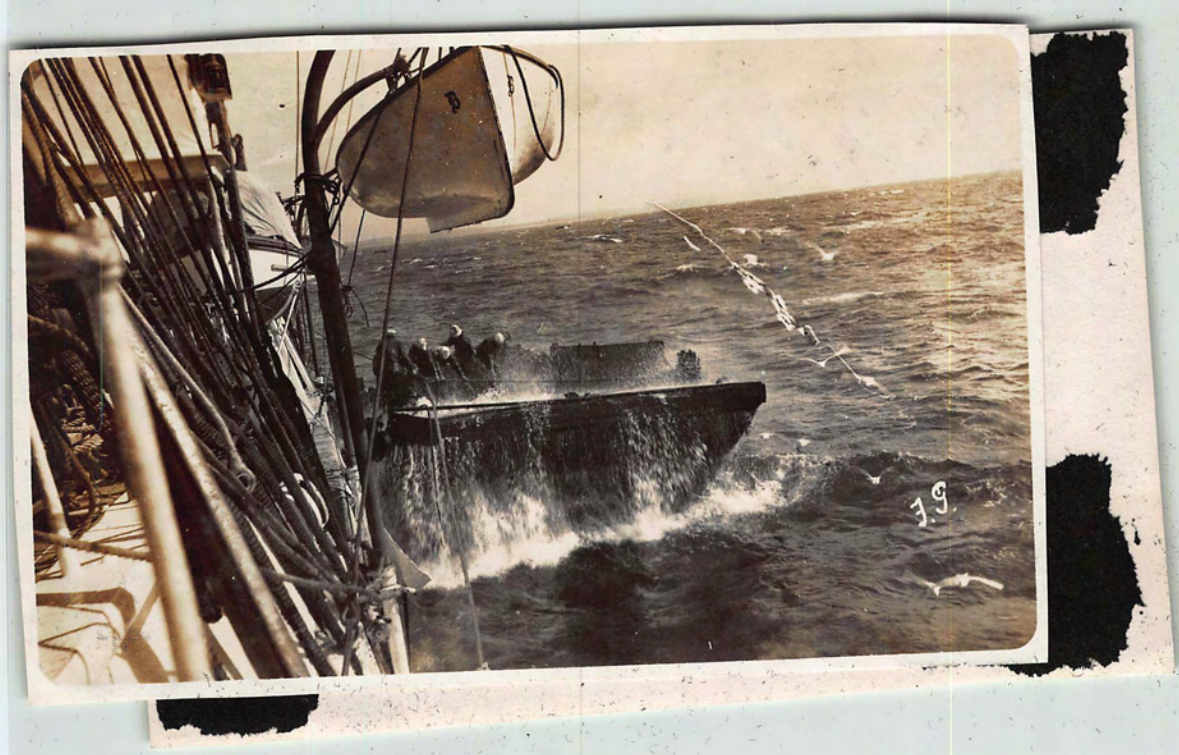
J.G.

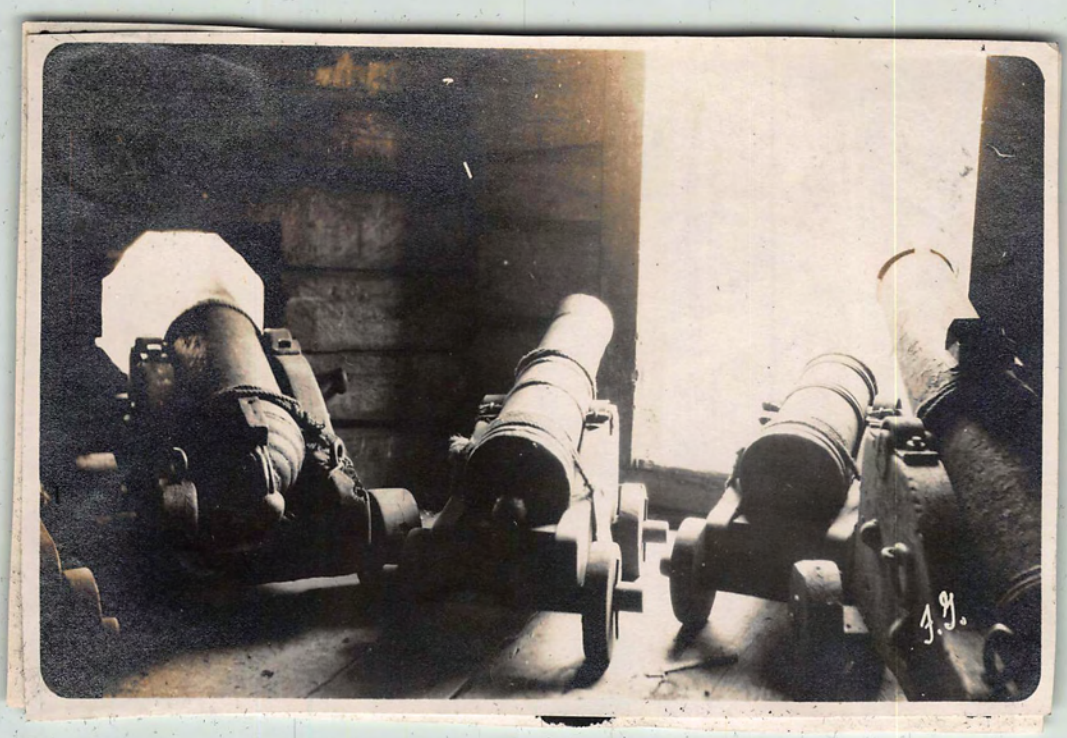
J.G.

W.S.

NATIVES GOING ON BOARD

-U.S.R.C. BEAR.-

1
2
AT THE TARGET RANGE.
F.G.

TARGET PRACTICE

Kayak-Race-Nome.

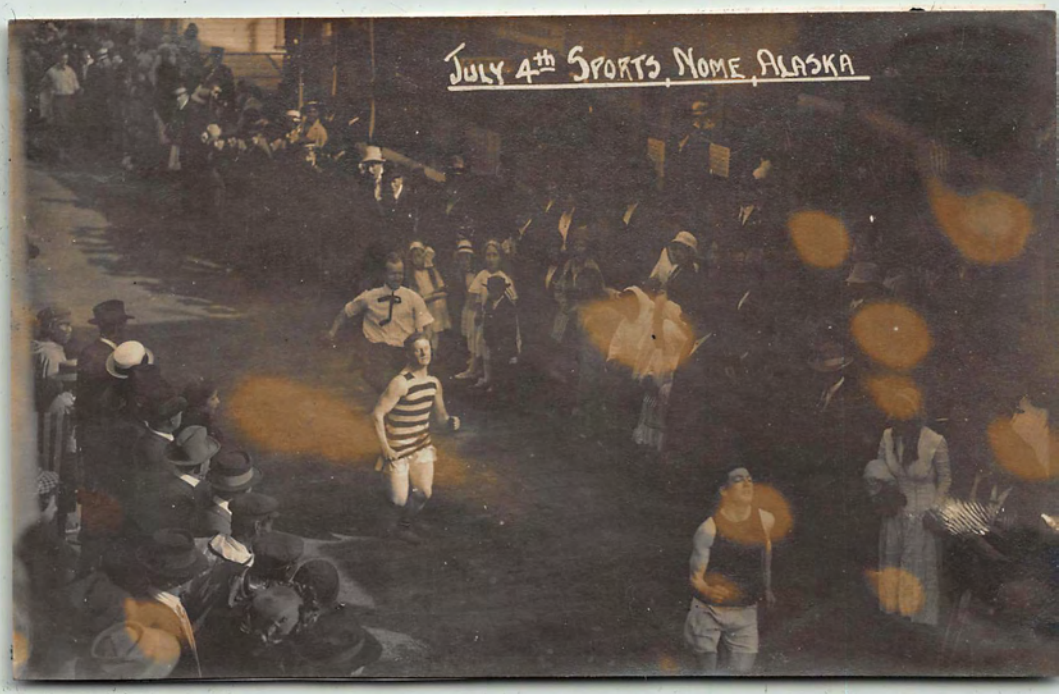
JULY 4th SPORTS, NOME, ALASKA

Nome. 4th July