NOTE:

1. APPLICABLE STANDARDS/SPECIFICATIONS:
   A. DOD- STD-00100D(AR)
   B. MILL-T-31000(I)
2. MATERIAL:
   ALUMINUM PLATE
   6061-T651 .250 THICK
3. BREAK ALL CORNERS AND SHARP EDGES
4. X SYMBOL MEANS AMOUNT OF TIMES OR PLACES USED
5. MATERIAL:
   SQ. TUB'G. 1.50x1.50x.125 WALL
   ALUMINUM 6063-T52
6. PLASTIC TAGS : BLACK W/WHITE BACKGROUND WITH 5/32 BLOCK LETTERS
7. WELD SYMBOLS AMERICAN WELDING SOCIETY NO. A2.1-86

LIST OF MATERIALS				
ITEM NO.	NO. REQD.	DESCRIPTION	PART NO.	COMPANY
1	1	DISTRIBUTION PLATE	17664	
2	2	1.50x1.50x1.25 WALLx5 3/4	17664-2	SQ. TUB'G. ALUM. 6063-T52
3	1	NAME TAG		
4	1	NAME TAG		
5	1	NAME TAG		
6	1	NAME TAG		
7	8	NO. 4x1/4 LG.		ROUND HEAD DRIVE SCREW

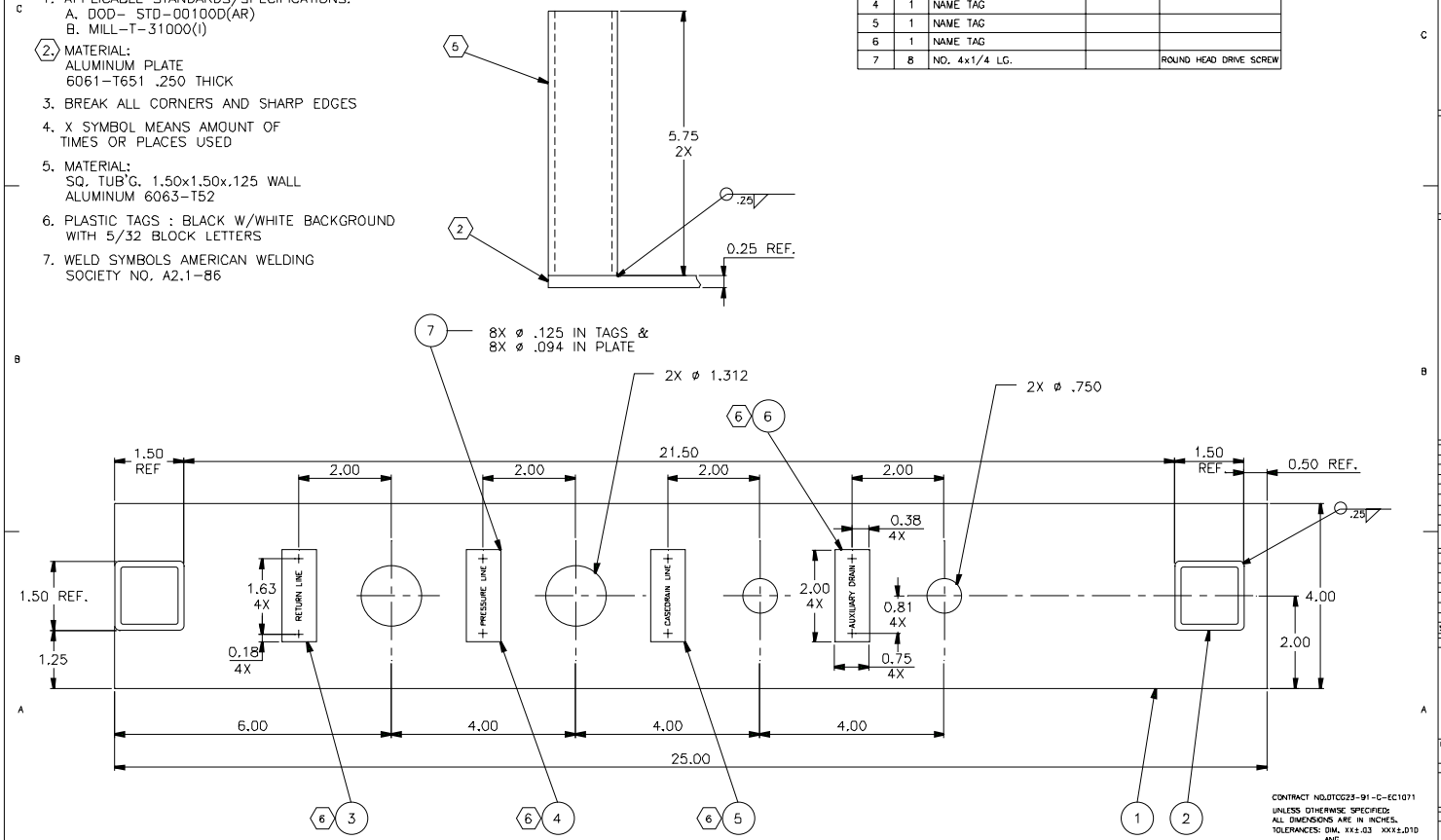

CONTRACT NO.DTCG23-91-C-EC1071
UNLESS OTHERWISE SPECIFIED:
ALL DIMENSIONS ARE IN INCHES.
TOLERANCES: DIM. XX±.03 XXX±.010
ANG.

DICHROMA, INCORPORATED
ALEXANDRIA, VIRGINIA
(703) 921-1440

CONSULTANTS

U. S. COAST GUARD
CIVIL ENGINEERING
WASHINGTON, DC

USCG. COMDT G-SEC-2
2100 2ND STREET SW
WASHINGTON, DC 20593-0001

ISSUE		
01	07/17/01	LV
MARK	DATE	DESCRIPTION

A/E PROJECT NO: 254
CAD FILE NAME Z17664D01
DESIGNED BY: M.P.C.
DRAWN BY JM
EDITED BY
CHECKED BY

SCALE: 1" = 1'-0" PLOT SCALE:

SHEET TITLE

G-SEC-2C
WASHINGTON DC

DISTRIBUTION PLATE

REVIEWED BY	REVIEWED BY	REVIEWED BY:
PROJECT ENG	BRANCH CHIEF	G-ECV-3D
CHIEF, CIVIL ENG		08/92 DATE

PROJECT NUMBER	DRAWING NUMBER
	17664
DISCIPLINE/SHT NO	
98-	SHEET 1 OF 1